



Nautilus

1

9

4

6

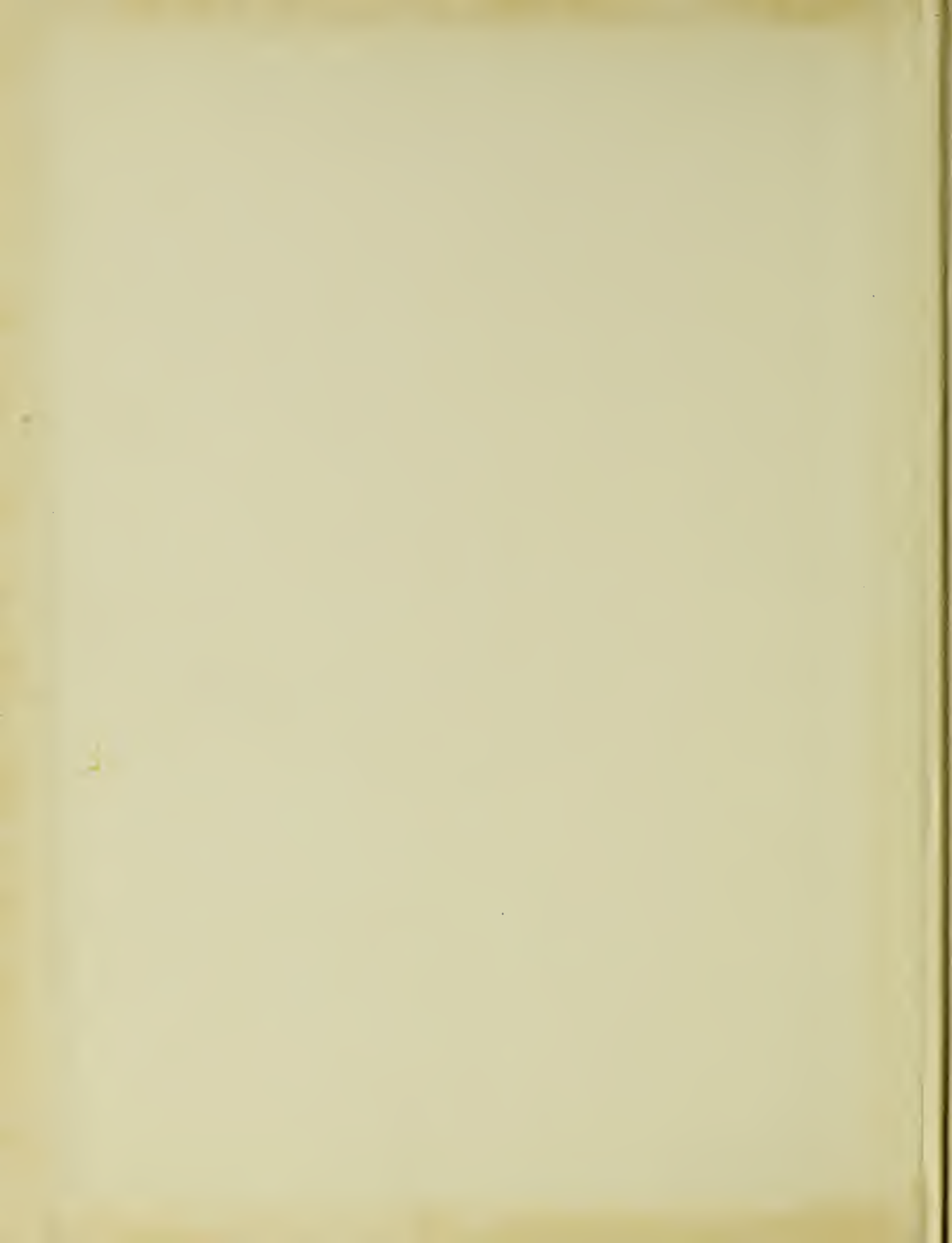



Digitized by the Internet Archive
in 2013

<http://archive.org/details/nautilus1946unse>

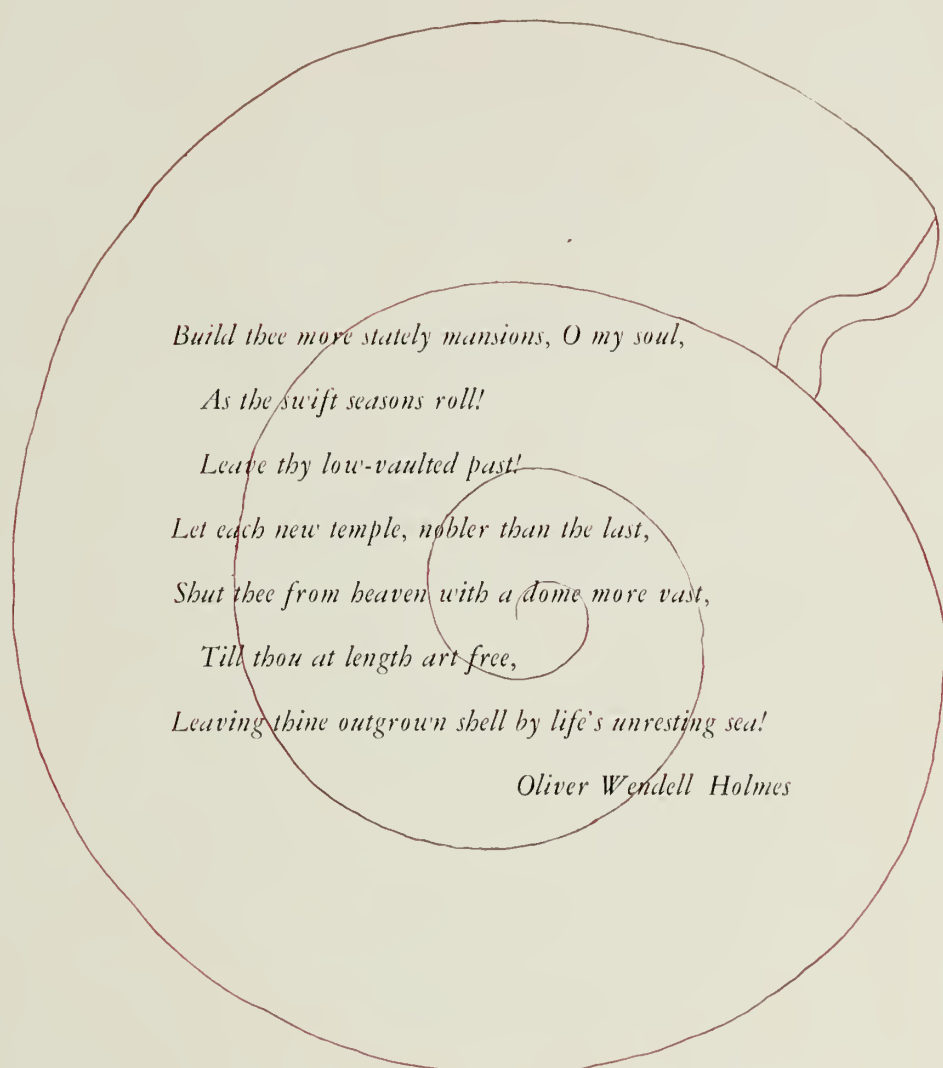

*Build thee more stately mansions, O my soul,
As the swift seasons roll!*

Leave thy low-vaulted past!

Let each new temple, nobler than the last,

Shut thee from heaven with a dome more vast,

Till thou at length art free,

Leaving thine outgrown shell by life's unresting sea!

Oliver Wendell Holmes

T H E N A U T

EASTERN NAZARENE COLLEGE

WOLLASTON, MASS.

I L U S 1 9 4 6

Editor
HELEN CONSER

Business Manager
EDWARD DELL

FOREWORD

"Rooted and built up in Him."

Faced with problems of reconstruction in this postwar period, these words fill us with our only hope. We have secured peace, but is peace secure?

Eastern Nazarene College is preparing us for a life of service. The keystone of our success lies in growth. In the new wing to Munro Hall we have evidence of advancement. Plans for the future building program assure us of a finer and better college.

Material progress is one-sided without growth of character. Accordingly, we have chosen as our theme the chambered nautilus which symbolizes growth in its entirety.

We are privileged in having as our Alma Mater an institution built upon a solid foundation. We have become laborers together with God. Let us therefore take heed how we build. "For other foundation can no man lay, than that is laid, which is Christ Jesus."



TABLE OF CONTENTS

Administration

Classes

Features

Activities

Athletics

Advertising



Dr. Samuel Young

D E D I C

To one who has always discerned our needs and with keenness of insight helped us to solve our problems.

To one who has been ever kind and of a tender spirit, yet essentially reserved.

To one who is both scholar and professor, from whom we have caught an enthusiasm for our tasks.

To one who is a soul winner and carries a great burden for all students.

To one whose strong sense of humor has proven an asset in understanding our faults. To a champion of justice whose motto has been: "Give them TRUTH to build on."

To one who always inspired us with timely, stirring messages.

To our great builder of Eastern Nazarene College, Dr. Samuel Young, our beloved president and constant friend, we dedicate this 1946 *Nautilus*.

A T I O N



A D M I N I S



"In Vain We Build the World

Unless the Builder Also Grows."

Edwin Markham

T R A T I O N



BOARD OF TRUSTEES

O. L. BENEDUM
Chairman

O. L. Benedum
H. B. Macrory
E. S. Carman
E. A. Peffer

A. M. Babcock
Walter S. MacPherson

W. W. Tink

J. C. Albright
D. Ward Albright
E. H. Kauffman
Leonard M. Spangenberg

L. E. Eckley
Earl G. Lee

R. F. Woods
H. V. Muxworthy

R. F. Heinlein
John Z. Andree
Maurice R. Emery
Charles Smith

J. H. Parker
E. E. Grosse
H. E. Heckert
F. D. Ketner

E. S. Phillips

Samuel Young

Chairman
Vice-Chairman
Secretary
Treasurer

AKRON DISTRICT

1863 Lisbon Street, East Liverpool, Ohio
13708 Claiborne Road, East Cleveland, Ohio
1643 Lee Road, Cleveland Heights, Ohio
705 Avondale Road, East Liverpool, Ohio

ALBANY DISTRICT

Wilmington, New York
2034 Euclid Avenue, Schenectady, New York

MARITIME DISTRICT

Box 252, Oxford, Nova Scotia, Canada

NEW ENGLAND DISTRICT

19 Keniston Road, Melrose, Massachusetts
247 Beacon Street, Lowell, Massachusetts
134 Grandview Avenue, Wollaston, Massachusetts
178 Quinobequin Road, Waban, Massachusetts

NEW YORK DISTRICT

3 Myrtle Avenue, Dover, New Jersey
56 Wiltwyck Avenue, Kingston, New York

ONTARIO DISTRICT

663 Windermere Avenue, Toronto, Ontario, Canada
153½ Coleman Avenue, Toronto, Ontario, Canada

PITTSBURGH DISTRICT

Box 367, Butler, Pennsylvania
1121 Margray Street, Lincoln Place, Pittsburgh, Pennsylvania
25 Franklin Street, Warren, Pennsylvania
40 Meade Avenue, Pittsburgh, Pennsylvania

WASHINGTON-PHILADELPHIA DISTRICT

200 Grand Avenue, Cumberland, Maryland
3311 Gainesville Street, S.E., Washington, D.C.
421 Derstein Avenue, Lansdale, Pennsylvania
212 McDade Boulevard, Collingdale, Pennsylvania

ALUMNI REPRESENTATIVE

1424 Harlem Avenue, Baltimore, Maryland

PRESIDENT OF THE COLLEGE

57 Ellington Road, Wollaston, Massachusetts

OFFICERS OF THE BOARD

O. L. Benedum
John N. Nielson
E. E. Grosse
Maurice R. Emery

EXECUTIVE COMMITTEE OF THE BOARD

Samuel Young, A. M. Babcock, O. L. Benedum, L. E. Eckley, R. F. Heinlein, W. W. Tink, R. F. Woods, J. C. Albright



PRESIDENT'S MESSAGE

The College Yearbook belongs to the entire student body, but in a special sense it is the heritage of the Senior Class. I direct my message especially to them, knowing that what is appropriate for their day of graduation is timely for all of us.

Seniors of 1946, you are that vital part of E.N.C. now to be transplanted into the work-a-day world. The ideals and goals of this college can only be perpetuated and extended as this is done beyond the campus confines in life itself.

Eastern Nazarene College has not endeavored to give you an answer to all of the problems of life; but she has endeavored to give you a small working capital and depositum of truth so that you can go into business for yourself in the world of ideas. She has endeavored to show you that there is a revelation of God in the Word—both written and Living—that is the basis for all our reckoning and pursuits.

There is a spirit to Eastern Nazarene College which I trust you have caught—a spirit of sincerity and humility, that takes seriously the implications of the divine words for personal and social living, "Be ye holy, for I am holy." It is the spirit which asserts that "a man's life consisteth not in the abundance of the things which he possesseth" and believes unhesitatingly that true greatness can only be achieved in a life of service rendered in a spirit of selflessness.

The prayers and best wishes of the entire faculty follow you, that your life may be truly representative of Eastern Nazarene College.

Samuel Young

President



PRESIDENT SAMUEL YOUNG
A.M., D.D.

Rare executive ability . . . forethought and vision . . . Scotch-Irish humor . . . rebuke without malice . . . original sermons . . . disarming smile . . . keen discernment . . . fair-minded . . . practical Christian.



BERTHA MUNRO
A.M.

Dean of College; Literature
E.N.C. her life . . . keen insight into human nature . . . tender, patient, and loyal friend . . . gracious . . . deeply appreciative . . . true humility . . . nobility of soul . . . lofty Christian idealism.



FRED JAMES SHIELDS
A.M., Ed.M., D.D.

Psychology; Sociology
Loving heart . . . benignity . . . the student's friend . . . simplicity . . . dancing eyes . . . captivating humor . . . lively curiosity . . . fine intellect . . . "Life is what you make it" . . . Christian fortitude.

EDWARD S. MANN

A.M.

Vice-President

Oil on troubled waters . . . Vermont impassivity . . . stalwart . . . conservative . . . dependable . . . little boy smile . . . deliberate . . . calm of soul . . . purposeful Christian . . . all out for Christ and E.N.C.



MARY HARRIS

A.M.

French

"I can through Christ" . . . exemplary courage . . . simple faith . . . firm Christian . . . charming home-maker . . . courteous and considerate . . . colorful classroom illustrations . . . "tendre herte."

JAMES HOUSTON SHRADER

A.M., Ph.D.

Chemistry

Genuine interest in every phase of E.N.C. life . . . a constant friend . . . consistent . . . dignified . . . idealistic . . . original . . . the perfect sponsor . . . jovial . . . tower of spiritual strength . . . child-like faith.



EDITH FRANCES COVE

Mus.M.

Piano; Organ; Theory of Music

Buoyant spirit . . . practical . . . genius for details . . . mental keenness . . . optimistic . . . bustling . . . thorough . . . inexhaustible capacity for fun . . . consistent in her Christian life.

J. GLENN GOULD

A.M., D.D.

Theology

A gentleman and scholar . . . surprising humor . . . aesthetic tastes . . . the perfect speaker . . . noble bearing . . . charming personality . . . reserved yet friendly . . . co-operative . . . passion for souls . . . ideal pastor.



JASPER ROSS NAYLOR

B.S., A.M.

Dean of Men; Mathematics

Leisurely Oklahoma drawl . . . mischievous sparkle in his eyes . . . conscientious . . . genuinely humble . . . deep convictions . . . a second-mile Christian . . . firm yet tender . . . strives for accuracy.



ALICE SPANGENBERG

A.M.

English

"Our Prof Span" . . . charming personality . . . an exuberance that inspires . . . Agreeable . . . fair and direct . . . an admirer of Browning . . . organ music her avocation . . . patient . . . intense Christian.



KENT GOODNOW

A.M.

Classical Languages; German

Sense of ironic humor . . . twinkling eye . . . scholarly . . . thorough teacher . . . soft-spoken . . . sobriety with vitality . . . master of languages . . . steadfast . . . conventional . . . gentlemanly.



MERVEL LUNN

A.M.

History

Students' confidante . . . ingenuous and zestful . . . living history . . . high standards of scholarship . . . invigorating . . . quick-witted . . . practical . . . serious . . . likeable . . . fastidious appearance . . . enthusiasm . . . sensitive emotions . . . intense Christian.

VERNON THOMAS GROVES

Ph.D.

Education

A conscientious sense of duty . . . systematic . . . considerate . . . droll humor . . . rare betrayal of feelings . . . sympathetic . . . unassuming . . . mental and spiritual poise . . . efficient Sunday School superintendent.



MEL-THOMAS ROTHWELL

A.M.

Philosophy

Distinctive voice . . . store of apt illustrations . . . practical philosopher . . . logician . . . understanding . . . wholesome attitudes . . . aesthetic appreciation . . . keen sense of humor . . . student of human nature.

J. VERNER BABCOCK

A.M.

Biology

Profound understanding of life . . . honors God in every lecture . . . vigorous vitality . . . progressive . . . quietly obliging . . . untiring devotion to duty . . . "This is my Father's World."



LOUISE DYGOSKI

A.B.

Speech

Serene, courteous, petite . . . gracious hostess . . . special interest in students . . . art of interpretation . . . brisk . . . Sunday School lessons . . . "She taughte but first she followed it herself."

G. FREDERICK OWEN

B.D., A.M., D.D.

Biblical Literature

Eminent gentleman . . . world traveler and lecturer . . . archeologist . . . wealth of experience . . . diplomatic . . . sacrificial and sincere . . . deliberate . . . thorough . . . wide interests . . . artistic . . . heart and hand devoted to God.



ESTHER WILLIAMSON

Dean of Women; Voice

Gifted singer . . . wholly devoted to God's service . . . dining-room etiquette . . . fun-loving . . . Lady Esther . . . unruffled . . . patient . . . impartial . . . faithful altar worker . . . worthy confidante.



EVANGELOS SOTERIADES
A.M.

Librarian

An efficient librarian . . . bookstore manager . . . conscientious and thorough . . . eager to help . . . considerate . . . understanding friend . . . high ethical standards . . . a zealous Christian.



JUNE BECKWITH
A.B.

Piano

Sweet simplicity . . . friendly . . . cheerfulness her "keynote" . . . a charming wife and mother . . . appreciative . . . gracious . . . reflects beauty of sincere Christianity.



ANDREW RANKIN
A.M.

History-Economics

Quiet, kindly and affable . . . music, his hobby . . . newly returned from Italian theater of war . . . an educator in the midst of battle.

MADLINE NEASE

A.B.

Registrar; Principal of Academy
"The good shall triumph" . . .
tireless worker . . . persevering
. . . efficient in spite of a multi-
plicity of distractions . . .
domestic . . . always time for
an encouraging word . . . invin-
cible faith.



HELEN FRANCIS ROTHWELL

B.S. in Educ., A.M.

Spanish
In her eyes, a thought . . .
womanly dignity . . . discriminat-
ing . . . keen intellect . . . en-
couraging . . . a proficient cook
. . . sweetly sincere . . . an ideal
combination of homemaker and
teacher.

OLIVE MARPLE

A.B.

Piano
Efficient and co-operative . . .
unruffled . . . fine appreciation
. . . unassuming . . . consistent
in thought and action . . . soft
voice and gentle manners.



HARVEY J. BLANEY

A.B., B.D.

Biblical Literature
Direct and down to earth . . .
pleasing manner . . . tender
spirit . . . close to the people he
serves . . . quietly and faithfully
managing two important tasks.

EDITH PIERCE GOODNOW

A.M.

English Literature
Alert . . . an enthusiastic teacher
. . . Christian interpretation of
literature . . . intense interest in
missions . . . effortless speaker
. . . conscientious . . . considera-
tion for others . . . a sagacious
mother.



GEORGE DELP

A.B. Th.B.

Greek; Church History
Prompt greeting and ready smile
. . . redeemer of time . . . keen
mind and staunch heart . . .
soundly philosophical . . . char-
acteristic humor . . . "He gives
me a song" . . . thorough scholar
and teacher.



MURIEL MOORE

A.B.

Piano

Conscientious teacher . . . accommodating . . . appreciation of fine arts . . . unobtrusively intellectual . . . sweet voice . . . loyal friend . . . pleasant conversationalist . . . humble Christian.



DUNCAN MacDonald

Instructor in Physics

Good-humored Scotsman . . . brilliant . . . devoted to the cause of science . . . obliging . . . gentlemanly . . . busy at many tasks . . . energetic class sessions.



ELIZABETH YOUNG

Secretary to the President

Reserved yet friendly . . . willing helper . . . capable, efficient secretary . . . pleasant manner of speech . . . firmness of resolve . . . Christian sincerity.

ROBERT MAYBURY

B.S.

Instructor in Physics

Purposeful . . . intense . . . individualistic . . . quick thinker . . . willing to serve . . . perfect gentleman . . . unshaken in time of crisis . . . careful speech . . . conscientious in Christian living.



MARY MELLINGER

A.B.

Academy English

Phi Beta Kappa . . . loves life, literature, art . . . creative . . . enthusiastic writer . . . likes solitude . . . thorough . . . Gibraltar-like faith.

GRACE WHITE

B.S.

Substitute Instructor in Chemistry

Obliging . . . cheerful substitute during Dr. Shrader's illness . . . her eyes, how they sparkle . . . abounding in energy . . . reserved, yet affable . . . university-minded . . . lofty ambitions.



JEAN SHRADER MULLEN

A.B.

Academy English; History

Seriousness of purpose . . . capable . . . ambitious . . . scholarly . . . high ideals . . . poised . . . a deep thinker . . . original . . . a quiet attention to duties.

VIRGINIA RUTH BOYD

A.B.

Assistant in Biology

Colorful, winning personality . . . hard-working and efficient laboratory assistant . . . warmly sympathetic . . . strict adherence to high standards of Christian living.



WILBUR MULLEN

A.B.

Academy Theology

Thoroughly sincere . . . "shepherd of the flock" . . . intense . . . air of quiet amusement . . . lofty ideals . . . intellectual strength . . . zealous search for truth . . . a godly man.



KENNETH FULMER

A.B.

Academy Mathematics; Latin

Air of purpose and determination . . . strong powers of argumentation . . . obliging . . . careful speech . . . reserved . . . "All-round" athlete . . . practical Christian.



MURRAY HEWGILL

Academy Mathematics

Co-operative . . . interesting conversationalist . . . studious . . . ready companion . . . friendly counsellor . . . boyish grin . . . willing to serve . . . genuine Christianity.



MARGARET DURKEE BYNON

B.S.

Dietitian

Competent connoisseur of the culinary arts . . . systematic . . . charming hostess . . . bills, budgets, menus . . . "I need not tell you what is to be done" . . . steadfast Christian.



MARY RANKIN

Head of Employment Bureau

Proficient manager of the employment bureau . . . enviable memory for names . . . diligent gardener . . . a friend in time of need . . . cheerful, dependable Christian.



WALTER BYNON

E.N.C.'s handy man . . . competent . . . patient . . . untiring . . . pleasant . . . steady Christian . . . "We are workers together."



C L A

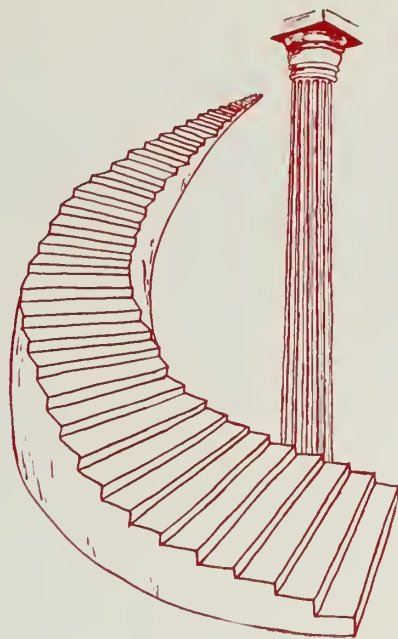

*“We build the ladder by which we rise
From the lowly earth to the vaulted skies.”*

Josiah Holland

S S E S



*Second Row: R. Sawyer, G. Cross, W. Mullen
Front Row: J. Maybury, R. Boyd, M. Grey*

Largest graduate class in the history of the college . . . spiritually-minded . . . theirs the vision of the need of consecrated, intelligent service for Christ. . . Their majority will enter the field of religious work as pastors and missionaries.

Graduates in Theology

Ruth Boyd



Marguerite Cherdron



William Cole



Grant Cross



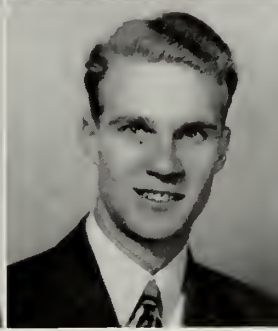

Alexander Cubie

Verna Hardy

Merle Gray

Mary Mellinger

Kenneth Fulmer

Lester Holder

Jack Maybury

Wilbur Mullen

Not Pictured:

Kenneth Akins

Arthur Fallan

Raymond Lockwood

Stephen Nease

Homer Smith

Donnabelle Stemm

Ruth Whetstone

William Osborne

Robert Sawyer

Irene Walker

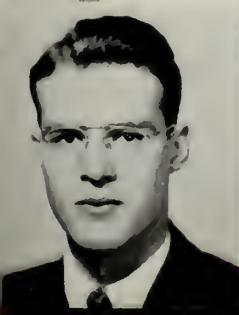



Second Row: P. Dunlap, R. Hawk, R. Slick
Front Row: M. Lanpher, M. Hewgill, M. Harris

"Conquerors through Christ" . . . possessing a rich heritage . . . instructed in the truth . . . sincerely following the teachings of Christ . . . pursuing wholesome activities . . . midnight snacks, trips to Boston, walks on Wollaston beach . . . chapel talks . . . parties . . . programs . . . Junior-Senior day banquet . . . Senior "sneak" and comprehensives.

Now we accept life's assignments . . . the mission field, the pastorate, the classroom, the home . . . our task, reconstruction of a war-torn world.

The Class of 1946





LOUISE KATHRYN BROWN

A.B., Literature

Hardwick Vermont
Sigma Delta Alpha; Alpha Basketball 1-2-3-4-5; Alpha girls' athletic director 5; Literature Club 1-2-3-4; F. T. A. 5; Green Book 1; Campus Camera 2-3-4; Nautilus 2-4-5; "N" Club 2-3-4-5; vice-president 5.

Remarkable versatility with the pen . . . unobtrusive and shy . . . willing to help at all times . . . quaint New England accent . . . enjoys wearing red . . . quick thinking and independent . . . a faithful heart . . . tender conscience . . . spirit of "noblesse oblige" . . . staunch Christian.

DOROTHY THEOLA BRYNER

A.B., Biology

Claysville Pennsylvania
Psychology Club 1-3; Biology Club 4-5; Sigma Delta Gamma; House Council 4; Evangelistic Association 3; College Missionary Society.

"Dottie" . . . perky hair bows . . . quiet reserve . . . hard-working . . . even-tempered . . . self-possessed . . . independent . . . unassuming . . . neat . . . friendly . . . efficient . . . soft-spoken . . . demure . . . pink-cheeked . . . sparkling laughter . . . love of outdoors . . . lab assistant . . . artistic ability.

FRANCES ALLEN

B.S., Mathematics

Wollaston Massachusetts

Endearing twinkle . . . steadfast in all things . . . apple-cheeked . . . tranquil . . . persevering . . . heart-warming sincerity . . . dependable . . . capacity for enduring friendship . . . product of the out-of-doors . . . unfailing good humor . . . indomitable spirit . . . conscientious to the core . . . devoted and living for Christ.

MARIE IELENE AUSTIN

A.B., Biblical Literature

Portland Maine

Historical Society 1; Speech Club 3; Basketball 1; Ping Pong 1; Orchestra 1; College Missionary Society; Sigma Delta Alpha.

Our lass from Maine . . . main interest, the ministry . . . interested secondarily in psychology . . . likes to analyze people . . . very conscientious . . . always considerate . . . a true friend . . . somewhat sentimental . . . quiet in public, yet witty . . . a thinker with an independent mind . . . intelligent, staunch Christian.

BEULAH MARGARET BOWEN

B.S., Education

Sherbrooke Quebec

House Council 3-4; Evangelistic Association 3-4; Psychology Club 3; Miriams, president 3; A Cappella 4; Sigma Delta Beta; F. T. A., treasurer 3, vice-president 4; College Missionary Society 3-4.

Friendly . . . good conversationalist . . . takes things in her stride . . . motherly . . . co-operative . . . exceptionally energetic . . . one of the "redheads" . . . an industrious knitter . . . never a dull moment . . . sense of humor . . . like a refreshing gust of wind . . . future missionary to China.



WALLACE CLARK DIXON

A.B., Biology

Baltimore Maryland
Who's Who; Honor Society 2-3; Student Body president 4; Student Council treasurer 3; Campus Camera 1-2-3-4, editor 3; Class treasurer 2; Biology Club 2-3-4; Sigma Delta Gamma; Psychology Club 1; Greenbook literary editor 1.
Student Council Prexy . . . our champion of democracy . . . diplomatic . . . sincere . . . thoughts of Alice . . . biology enthusiast . . . amateur painter . . . a vet of the drums . . . keen mind and good judgment . . . a friend indeed . . . consistent Christian walk.

EUNICE ELIZABETH GROSSE

B.S., Education

Washington D. C.
F. T. A. 3-4, president 4; History Club 1; Science Club 2; Literature Club 3; Sigma Delta Gamma secretary 3; A Cappella 1-2-3-4; Class secretary 3; Evangelistic Association 1; College Missionary Society; Nautilus 4.
Unpretentious . . . naive . . . amiable . . . whirlwind activity . . . studious . . . musical . . . generous . . . enthusiastic . . . even disposition . . . loves company . . . gift for organization . . . fastidious . . . idealistic . . . a good sport . . . ability to laugh at herself . . . "A true friend is the gift of God."

VIOLA RUTH DOVERSPIKE

A B., Biblical Literature

Mayport Pennsylvania
Evangelistic Association 1-2-3-4; Psychology Club 3-4; Ministerial Association 4; Sigma Delta Alpha; House Council 3; Dean of "The Elms" 3-4.
"House mamma" . . . distinctive hair-do . . . quiet, unassuming manner . . . poised . . . understanding and considerate . . . good sport . . . maturity . . . ease of manner . . . constancy of purpose . . . reliable . . . always sincere . . . controlled sense of humor . . . future evangelist . . . steady Christian.

VIRGINIA JUNE HAMILTON

A.B., Music

Wollaston Massachusetts
Honor Society 4; Historical Society 1; Evangelistic Association 1-2-3-4; Music Club 2-3-4, president 2-3-4; F. T. A. 3-4, secretary 4; Librarian 3; A Cappella 3-4, secretary-treasurer 4; Sigma Delta Gamma basketball 1-2-3-4.
"Junie" . . . winsome and wistful . . . mellifluous voice . . . satellite of St. Cecelia . . . bright eyes and flawless complexion . . . ever patient, ever gentle . . . seldom idle, yet never hurried . . . friendliness and spontaneity . . . exquisite feminine taste and charm . . . genuine . . . direct . . . a sincere Christian.

MARGARET MAY DUNLAP

A.B., Psychology

Student Council vice-president 4; Sigma Delta Gamma, basketball 1-2-3-4, coach 4; Psychology Club 1-2-3, vice-president 3; "N" Club 3-4, secretary 3; Class vice-president 3-4; College Missionary Society; Field hockey 4.
"Pegala from Pottstown" . . . Philadelphia accent . . . our strawberry blonde . . . one of the "Three Musketeers" . . . outstanding sportswoman . . . immaculate appearance . . . player of practical jokes and "guardian" of the Manchester . . . program planner . . . tender conscience . . . finds joy in living and in serving God.

MARY ELIZABETH HARRIS

A.B., Biology

Toronto Ohio
Biology Club 1-2-3-4; A Cappella 1-2-3-4; Class secretary 4; Greenbook 1; Campus Camera 1-2-3-4; F. T. A. 4.
Reserved, with a pre-occupied air . . . keen-minded . . . sweet disposition . . . femininity . . . fastidious . . . practical and sensible . . . discriminating . . . impish but lovely eyes . . . cameo-like features . . . imperturbable . . . sudden outbursts . . . companionable . . . affectionate . . . self-confident . . . musical ability.

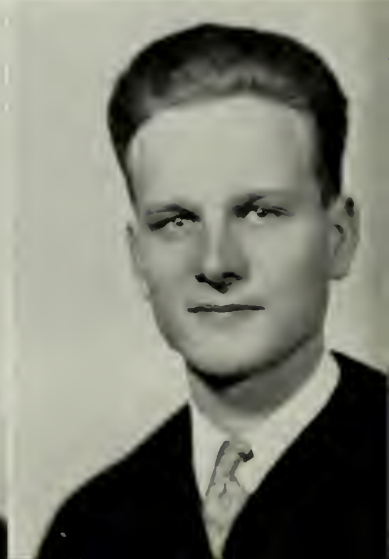



ALBERTA JANE CAMERON
B.S., Education

Pasadena California
Evangelistic Association 3-4; Biology Club 3; Honor Society, vice-president 4; House Council, vice-president 4; F. T. A. 3-4; Sigma Delta Beta.
 "Honor girl" . . . Californian . . . mistress of piano and organ . . . systematic . . . thorough . . . always busy . . . serene . . . conservative . . . independent . . . tennis and ping-pong enthusiast . . . likes l-o-n-g walks . . . nature study . . . gymnastic . . . "beanies" . . . tease . . . friendly . . . "schoolmarm" . . . future missionary to China.

HELEN BERNICE CONSER
A.B., Literature

Poona India
Who's Who; Honor Society 1-2-3-4, president 3; Greenbook editor 1; Nautilus associate editor 2, editor 4; Campus Camera 2; Class vice-president 1; A Cappella 1-2-3-4; Orchestra 1-2-3; Evangelistic Association 1; College Missionary Society secretary-treasurer 2; Historical Club 1; Science Club 2; Literary Club 3; House Council 2; Sigma Delta Gamma vice-president 2; Student Council 2.
 "Song of India" . . . engaging smile . . . soft-voiced . . . unhurried walk . . . "and ful pleasaunt, and amyable of port" . . . quiet . . . unobtrusive but vibrant personality . . . intelligent . . . conscientious . . . a dreamer of dreams . . . capable . . . waiting for a certain Navy Ensign . . . a loyal friend and firm Christian.

EDWARD THOMAS DELL
A.B., History

Miami Florida
Who's Who; Campus Camera columnist and makeup editor 2, editor 3; Nautilus makeup editor 3, business manager 4; Student Body president 3; Sigma Delta Alpha.
 Emphatic . . . serious, with a purpose . . . gentlemanly . . . capable leader . . . historian . . . collegiate . . . practical idealist . . . logical and critical . . . casual drawl . . . aesthetic appreciation . . . individual sense of humor . . . a voice that commands attention . . . a little nonsense now and then . . . moving testimony.

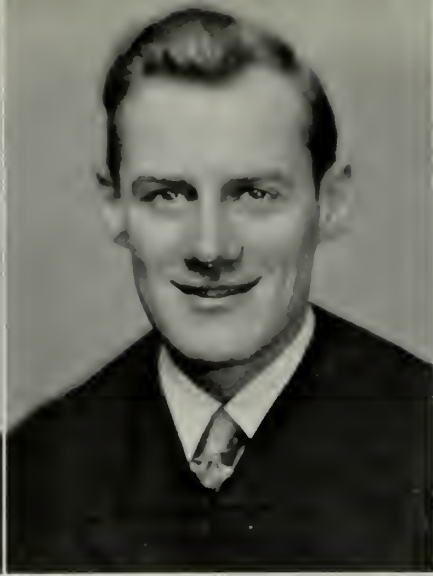

GWENDOLYN E. MANN

B.S., Education

Waterville Vermont
Sigma Delta Beta; F. T. A. 4; Psychology Club 4; A Cappella 4; Teacher in Vermont nine years; Graduate of State Normal School.

Thoughtful . . . generous to a fault . . . always ready for a "lark" . . . music in her heart . . . even-tempered and unworried . . . successful school "marm" . . . has a special knack with children . . . conscientious student . . . speedy and thorough in all she undertakes . . . sincere . . . purposeful . . . tender Christian.

RUTH MIRIAM PARK

A.B., Tb.B., Biblical Literature, Theology
North Bellmore Long Island

Who's Who; College Missionary Society 1-2-3-4, vice-president 3, president 4; Evangelistic Association 1-2-3-4; Greenbook 1; Campus Camera 2; Biology Club 2; Nautilus 3; Honor Society, vice-president 3; Student Ministerial Association 3-4.

Missionary vision . . . China-bound . . . challenging speaker . . . practical . . . enthusiastic . . . self-disciplined devotion to duty . . . vocal and musical ability . . . neat . . . efficient . . . industrious . . . optimistic . . . mischievous twinkle . . . merry chuckle . . . a certain dignity . . . librarian . . . preacher . . . teacher . . . a consistent Christian.

BEATRICE IRENE PLANT

A.B., Literature

Wollaston Massachusetts
Literary Club 2-3-4, president 4; Sigma Delta Alpha; Campus Camera 2-3-4; College Missionary Society 3-4; Evangelistic Association; Historical Society 1.

"Goldilocks" . . . an early riser . . . unobtrusive . . . even-tempered . . . serious . . . congenial . . . cheerful . . . a true student . . . an earnest Christian . . . prospective missionary . . . child-like faith . . . observant . . . keen evaluation of literature . . . a sunny smile . . . wholesome attitude toward life.

CARL ELVIN HARR

A.B., Theology

Alum Bank Pennsylvania
Evangelistic Association 2-3-4; Student Ministerial Association 3-4; Historical Society 1-2; Speech Club 3-4.
Likeable . . . boyish grin . . . spontaneous chuckle . . . varied moods . . . a good worker . . . the farmer's boy . . . cardboard get-togethers . . . "anything that's edible" . . . quiet . . . faithful to friend and book . . . dark-eyed . . . sincere . . . steady Christian experience.

RICHARD WILLIAM HAWK

A.B., Speech

Johnson City New York
"N" Club 1-2-3-4-5, president 5; Tennis champion 1; Ping Pong champion 1-2-3-4; Baseball 1-2-3-4-5; Crusader Quartet 1-2-3-5; Gospelsaires 4; Track 3-4; Basketball 3-4-5; Junior Class treasurer; Senior Class president; Student Ministerial Association 4-5; Debate Team 3; Speech Club 3; A Cappella 1; Male Chorus; President of Academy; Dugout Manager; Sigma Delta Alpha.

Obliging . . . likeable . . . charming manner . . . well scrubbed school boy . . . drives a good bargain . . . business-like . . . adaptable . . . grand old man of E. N. C. . . all-round athlete . . . serious . . . popular . . . leadership ability . . . exuberant . . . frank but courteous . . . high ideals . . . feels God's call.

MURRAY AGAR HEWGILL

A.B., Mathematics

Clarksburg Ontario
Engineering Physics at University of Toronto; Varsity Christian Fellowship; Class chaplain 4; Teacher of Plane Geometry; Student Ministerial Association 4.
Reserved . . . dependable . . . genuine . . . math teacher . . . Canadian farmer . . . a prince of a fellow . . . youthful blush . . . depth and strength of character . . . "Dare to be a Daniel" . . . chef de cuisine . . . faithful class chaplain . . . "He loved God most."

OLIVER GOULD KARKER

A.B., History

Wollaston Massachusetts
Sigma Delta Beta, football 3, basketball 3-4; Senior Class basketball; Editor Houghton College Yearbook; Editor Houghton College weekly school paper.
Transfer student from Houghton College . . . marked intelligence . . . literary and journalistic ability . . . interested in history and sociology . . . "among my books" . . . tall, wiry athlete . . . friendly and talkative . . . congenial . . . enjoys reminiscing . . . characteristic walk . . . "Quest of the Spirit."

MURIEL LUCILLE LANPHER

A.B., Biology

Morrisville Vermont
Who's Who 4; Honor Society 3-4, secretary-treasurer 3-4; Student Council, senior representative, secretary 4; Campus Camera 2-3; "N" Club 2-3-4; Sigma Delta Beta, basketball 1-2-3-4, coach 3-4; Girls' gym instructor 3-4; Biology Club 2-3-4, secretary-treasurer 3; Biology Laboratory Assistant 3-4; Chemistry Club 1; House Council, secretary-treasurer 3.
"Jo" to everyone . . . lovable, kind, and friendly . . . sturdy and fast basketball forward . . . coach of girls' athletics . . . abundance of energy . . . a biologist . . . intelligent and wholesome . . . a "Vermont" . . . ideal roommate . . . a Christ-like attitude and humble spirit.

R. GORDON MALONEY

A.B., Speech

Cumberland Maryland
Missionary Society, Vice President 2; Speech Club, Vice President 3; President 4.
"A silver tongue" . . . entertaining contributor to many programs . . . deep-voiced cavalier . . . good-natured . . . friendly . . . optimistic attitude toward life . . . keeping up with the Smiths . . . diligent campus worker . . . the country parson . . . serving God.



EDWARD THOMAS

A.B., Theology

Houtzdale Pennsylvania

Spanish Club 3; Historical Society 1; Evangelistic Society 1, 2, Sigma Delta Beta.

Steady, hard worker . . . earnest preacher . . . conservative . . . outbursts of laughter . . . interesting conversationalist . . . unafraid to speak his mind . . . argumentative . . . deliberate speech . . . practical . . . obliging . . . always on the go . . . resolute . . . unruffled . . . takes life seriously.

JEAN ELLIS THORNE

A.B., Biology

Salem Ohio

Historical Society 1; Psychology Club 2; Biology Club 3-4, vice-president 4; "N" Club 3-4, secretary-treasurer 4; Sigma Delta Beta, treasurer 3, vice-president 4; Basketball 1-2-3-4; Campus Camera 4; Evangelistic Association 1-4; Girls field hockey 4.

A cheerful smile . . . untold energy . . . diminutive but plucky Beta star . . . "Jeano" . . . another of the "Three Musketeers" . . . "my baby brother" . . . kind and generous . . . refreshment committee activities . . . a biologist and drug saleswoman . . . Motto—"Faith without works is dead."

JUANITA AUDELLE THORP

A.B., Speech

South Woodbury Vermont

Speech Club 1-2-3-4, secretary-treasurer 2-3, president 4; Sigma Delta Beta, cheerleader 1-2-3-4, basketball 1-2-4; Miriams 3-4; Campus Camera 2-3-4; Greenbook 1; Honor Society; Debate 3; Evangelistic Association 1-2-3.

Unusual dramatic ability . . . good sport . . . "peppy" cheer leader . . . indefatigable . . . bright countenance . . . laughing, shining blue eyes . . . good natured . . . eager . . . pert laugh and walk . . . chuckles . . . enthusiastic . . . vivacious . . . undisturbed, unruffled exterior . . . optimistic . . . consistent living.

CORNELIUS C. WHETSTONE

A.B., Philosophy

Wollaston Massachusetts

Student Ministerial Association 3; Evangelistic Association 2-3-4; Historical Society 2; Psychology Club 1; Sigma Delta Gamma, basketball 1-2.

Faithful student . . . reliable friend . . . co-operative worker . . . loyal . . . sensible . . . good sport . . . "Chuck" . . . positive but considerate . . . "Examine well the statement before accepting it" . . . casual exterior . . . deeply emotional . . . enjoys fishing, eating, and home-making . . . musical ability . . . diligent Christian.

GRACE ROSALIE WHITE

B.S., Chemistry

Providence Rhode Island

Greenbook 1; Academy Typing teacher 1-2-3; Secretary to the Registrar 1-2; Sigma Delta Beta, secretary-treasurer 2; N. Y. P. S. secretary-treasurer 2; Physical Science Club, president 2; Honor Society 2-3-4; Academy Book-keeping teacher 3; Who's Who; Substitute Chemistry Instructor; Boston University Graduate School.

Scholarship winner . . . whole-hearted and enthusiastic student . . . a deep thinker . . . medicinal interests . . . never idle a moment . . . believes in recreation that recreates . . . enjoys bicycling and tennis . . . warm, radiant smile . . . practical Christian ideals.



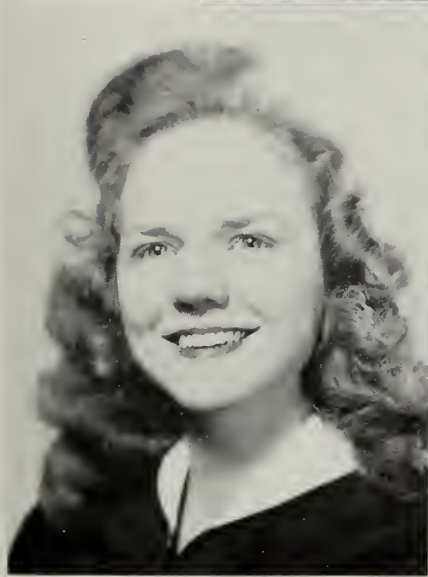

MYRON EUGENE RICHEY

A.B., Th.B., Biblical Literature, Theology
Youngstown Ohio

Who's Who; Student Ministerial Association 3-4; Student Council 3; N. Y. P. S. president 4, council 3-4; Psychology Club 2-3; "N" Club 3-4; Class president 2-3; Sigma Delta Alpha, president 4, coach 2-3; Boys' Athletic Director 4.

"Mike" . . . student leader . . . "N" Club member . . . an all-around athlete . . . friend to all . . . boy scout director . . . sincere . . . earnest . . . a distinctive laugh . . . mischievous . . . talks with his eyes . . . unpredictable speaker . . . wide variety of interests . . . N.Y.P.S. president . . . consecrated Christian.

MARY ANNE SHIELDS

A.B., Literature
Wollaston Massachusetts

Honor Society 4; Greenbook, feature editor 1; Nautilus 1-4; Campus Camera 1-2-3-4; Literary Club 4; Music Club; Speech Club; Sigma Delta Beta.

Fun-loving . . . "Frenchie" . . . helping hand and loyal heart . . . always practical . . . keenly perceptive . . . pleasingly pert . . . diminutive features . . . enviable wardrobe . . . excellent dressmaker, cuisiniere hostess . . . remarkable memory . . . consistent application to study of literature . . . candid expressions of opinion . . . intelligent criticism . . . "faith with works."

ROY MacGREGOR SLICK

B.S., Biology
Pittsburgh Pennsylvania

Sigma Delta Alpha, athletic director 4, football 2-3-4, basketball 2-3-4, track 2-3-4, baseball 3-4; "N" Club; Campus Camera 2-3-4; Nautilus 2-3; Class treasurer 4; Biology Club 3-4; History Club 2.

Dogged athlete . . . rapid movement and quiet laugh . . . smooth co-ordination . . . diligent worker . . . chess player . . . ambitious journalist . . . friendly with reserve . . . medical ambition . . . biology major . . . quick wit . . . shy modesty . . . unsuspected abilities . . . determined . . . ability to correlate facts.



Second Row: P. Moore, C. Muxworthy, W. Taylor, P. Herrschaft
 Front Row: T. Jones, J. Smith

Trusting, believing, pursuing, achieving . . . devoted to God, zealous in His work . . . energetic spirit of co-operation . . . the foundations of dignity . . . enthusiastic fun-makers . . . busy with curricular and extra-curricular activities . . . meeting the challenge of life, challenging in return . . . sympathy for and interest in each other . . . spirit of youth approaching maturity . . . intrigue of naiveté mingled with hints of sophistication.

The Class of 1947

LEE ALLISON

A devoted student . . . consecrated to his task . . . clear perspective . . . conservative . . . unobtrusive . . . courteous . . . friendly . . . "handyman."

ESTHER ANDERSON

Modest . . . quiet reserve . . . musical and journalistic ability . . . graceful basketball star . . . discriminative in choosing friends . . . loyal.

PAUL ANDREWS

Sings to the glory of God . . . sincere . . . frequent boisterous moods . . . Christian fervour . . . "Bear ye one another's burdens."

GEORGE ARDREY

Persevering . . . independent . . . conscientious . . . true-hearted Canadian speech . . . "Bill" . . . friendly . . . provocative . . . steady, active Christian.

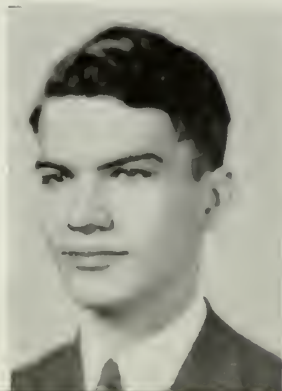

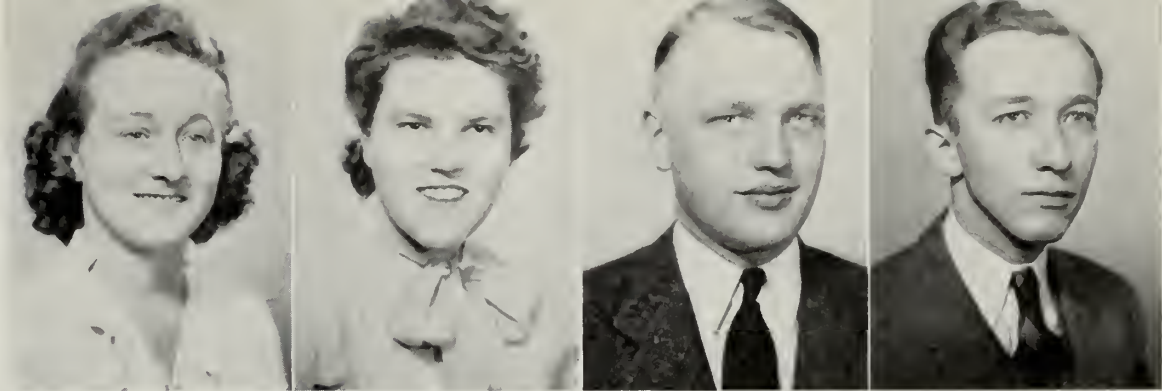

RUTH BASS

Future missionary . . . sunny hair and smile . . . soft, expressive voice . . . cheerful . . . dependable . . . congenial . . . likes ping-pong and biology.

MYRTLE BASTEDO

Canadian . . . gentle voice . . . quiet laughter . . . scientific interests . . . unruffled exterior . . . fun-loving . . . friendly . . . dependable Christian.

GENE BENSON

Handsome blond Swede . . . "Marj" . . . future doctor . . . fortitude . . . carefree and friendly . . . rambling conversationalist . . . wild tales . . . obliging and courteous.

JOSEPH BISCOE

Dependable to the nth degree . . . warm friendship . . . ready wit . . . unchanging Christian . . . competent . . . practical . . . always a jump ahead.



LUKE BRINKER

Punster . . . Dutch boy . . . mischievous . . . long, lank and lean . . . "keeping up with the Joneses" . . . intellectual curiosity . . . Christian purpose.

VIVIAN COFFEE

From Dixie Land . . . mellow voice . . . dimples . . . easy going . . . versatile . . . creative writer . . . interpretive dramatic ability.

MARY COFFIN

Mischievous grin . . . "cheerful pessimism" . . . witty reply . . . sincere Christian . . . missionary vision . . . industrious . . . efficient manager of E.N.C. laundry.

PEGGY CONGALTON

Affable . . . warm-hearted . . . sincere . . . refreshingly innocent . . . frank . . . laughter in her voice . . . generous . . . peace of soul.

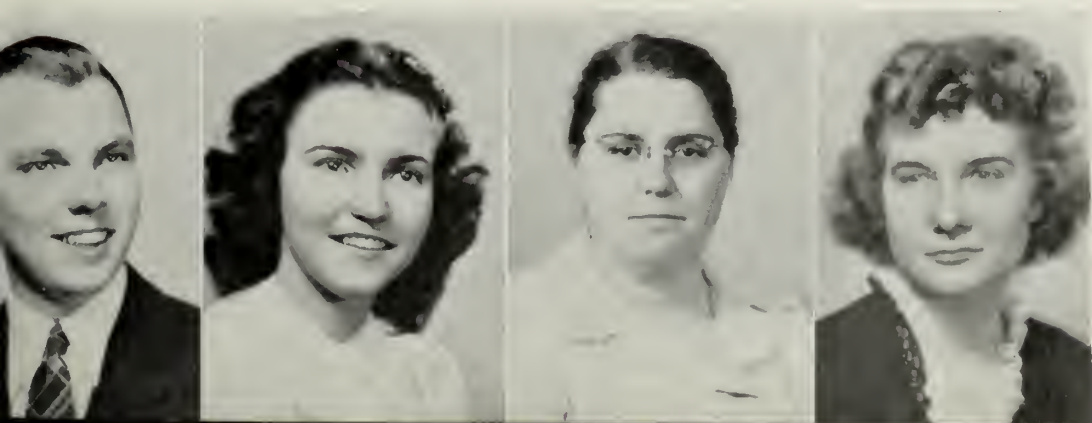

Dear Midge,
 Appreciate your Christian
 life. Keep on keeping on!
 and remember "Contentment with
 contentment is great gain."
 Sincerely, Ginny

PAUL EBY

A Floridian . . . chemistry
 enthusiast . . . Litter bearer in
 Army Medical Corps . . .
 proud father . . . one time
 prankster . . . keenly aware
 of his opportunities.

ELEANOR EMERY

Energetic and willing
 helper . . . original . . . well-
 groomed appearance . . .
 methodical . . . ready laughter
 . . . literary ability . . . Chris-
 tian sincerity.

VIRGINIA GREENE

"Ginny" from "Virgin-
 ny" . . . bubbling vitality . . .
 alert . . . studious . . . aggres-
 sive leader . . . sincere Chris-
 tian . . . glowing testimony.

PATRICIA HERRSCHAFT

Idealist . . . mischievous
 eyes . . . vitality . . . all-round
 girl . . . conscientious student
 and friend . . . steadfast
 Christian

ELLIS HORTON

Likeable personality . . .
 loyal friend . . . fun-loving
 . . . gentlemanly . . . a Biology
 enthusiast . . . sincere in serv-
 ice to God.

THEDA JONES

Undertakes responsibility
 cheerfully . . . unaffected . . .
 accordionist . . . co-operative
 . . . well-rounded personality
 . . . efficient waitress . . . con-
 sistent testimonies that ring
 true.

ANNA MAE KEFFER

Quiet voice . . . friendly
 reserve . . . competent and
 constant . . . gracious hostess
 . . . discriminating taste . . .
 domestic . . . queenly . . .
 purposeful Christian.

PAUL KIRKLAND

Pleasing is a pleasure
 . . . friendliness personified
 . . . woodpecker persistency
 . . . characteristic nod of head
 . . . "I see" . . . Christian
 character.

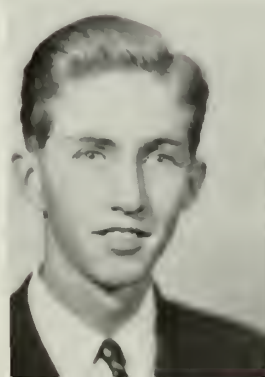



VERNON CURRY

Congenial . . . a Beta spark-plug . . . sweet voice . . . reserved . . . plucky in argumentation . . . self-restrained . . . enthusiastic . . . firm convictions.

RALPH CUSHING

Extreme quietness but firmness of will . . . plaid shirts and suspenders . . . imperturbable . . . victor over almost insurmountable difficulties.

LELAND DAVIS

Obliging . . . ability to find humor in any situation . . . everyone his friend . . . accommodating accompanist . . . fun-loving . . . zealous Christian.

PAULINE DOUGLAS

Accomplished musician . . . diligent student . . . even disposition . . . quiet . . . shy . . . unsuspected humor . . . hesitant smile . . . unshakeable faith . . . tireless.

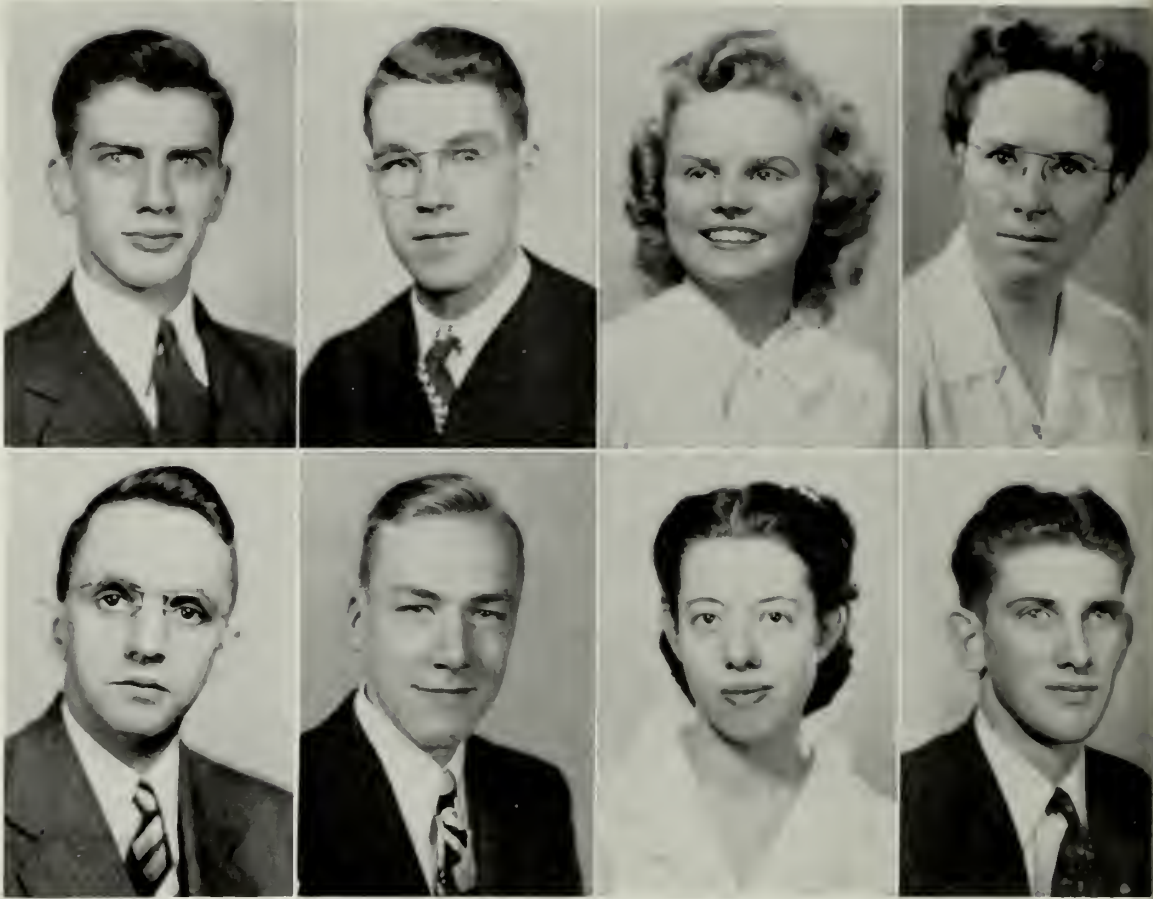

HOWARD OLSON

Industrious . . . quiet
loyalty . . . good husband,
and father . . . considerate
. . . business ability . . . un-
assuming . . . sincere in service
to God.

JAY PATTON

Lad from Long Island
. . . sweet singer . . . busy
Alpha . . . dynamic preacher
. . . counsellor and friend . . .
Christ-like spirit.

ELMER SCHRAG

Earnest . . . "The An-
swer Man" . . . studious . . .
fatherly . . . serious expres-
sion . . . faith that is simple,
yet sure

JANET SMITH

Fiery evangelist . . .
capable leader . . . sincerity
. . . spontaneity . . . vivacious
. . . versatile . . . disarming
smile . . . p-s-s-t, she cooks!

RICHARD LEWIS

Taciturn attention in conversation and class . . . flashing blue eyes . . . diligent, practical . . . mellow trumpeter . . . Sunday School enthusiast.

WILLIAM LUTTON

Mischievous . . . a kitchen crew indispensable . . . "I am tipsy with laughter" . . . the friend indeed . . . Devotion to God's service.

HELEN MARTA

Petite . . . carefree . . . sincere . . . charming naiveté . . . impetuous . . . loyal friend . . . sparkling smile . . . unaffected and appealing . . . vital Christian.

ELIZABETH McFARLAND

"Bettie" . . . friendly giggle . . . laughing eyes . . . a song consecrated . . . Willow House mother . . . capable pianist . . . good speaker . . . worthy friend.

LAWRENCE MOORE

Sweet-spirited . . . devoted . . . business efficiency . . . characteristic nod of head . . . "I can do all things through Christ who strengtheneth me."

PAUL MOORE

Business-like efficiency . . . diligent student . . . contrasting moods . . . impulsive . . . musical . . . dependable leader . . . sensitive Christian.

VIVIAN MUSNUG

Sincere, thorough student . . . observer of human nature . . . reticent . . . hobbyist . . . creative, individualistic . . . missionary talks.

CHARLES MUXWORTHY

Industrious worker . . . ease on the basketball floor . . . considerate . . . friendly . . . cheerful . . . rich baritone voice . . . positive Christian.

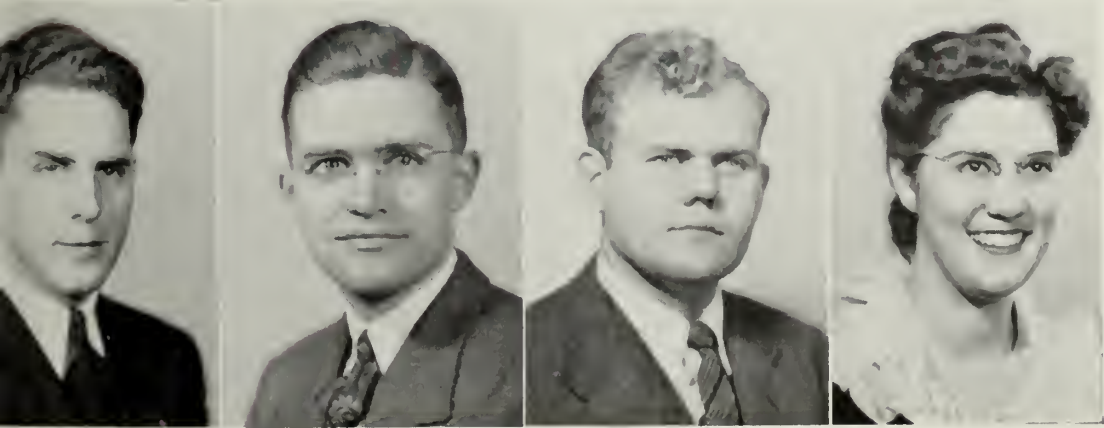

JEAN WOOD

Precise . . . earnest opinions . . . concealed mirth . . . individualistic . . . modest . . . future teacher . . . prolific correspondent . . . ease at the keyboard.

OLIVER WILLIAMS

"Silence is a virtue" . . . even disposition . . . dry sense of humor . . . surprising chuckle . . . a sincere testimony.

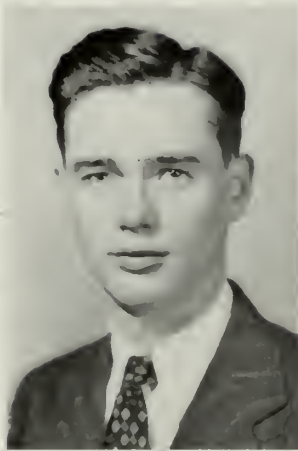

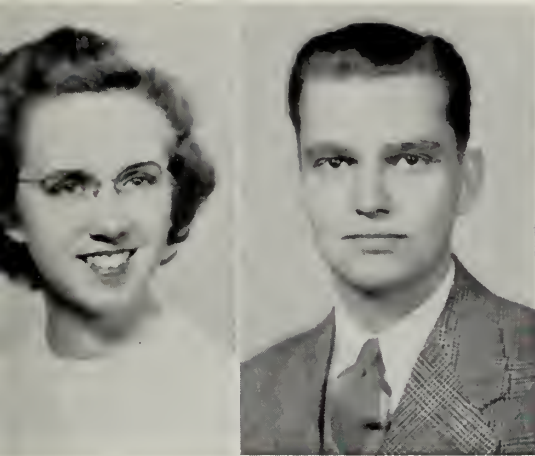

KEITH SMITH

Conscientious . . . deliberate . . . intense interests . . . song director . . . frequent blushes . . . natural dignity . . . "A Charge To Keep I Have"

MARY ALICE STOTLER

Soft-spoken . . . follows the inner light . . . self-critical . . . earnest Christian . . . missionary zeal . . . capable and co-operative . . . air of tranquillity.

ALMA SWENK

Undampened optimism . . . intense enjoyment of life . . . sympathy and understanding . . . mellow voice . . . fidelity to friends and Christ.

WILLIAM TAYLOR

Whole-hearted Christian worker . . . "Fishermen's Club" . . . class chaplain . . . contagious smile . . . yen for fun . . . musical.

MARION TURKINGTON

An overcomer . . . purposeful . . . practical . . . always ready for fun . . . confident . . . constructive critic . . . conscientious in Christian convictions.

ROBERT UTTER

Dignity . . . neatness . . . impulsive . . . violinist . . . lover of refinement and society . . . frequent trips to Chinatown, dinners downtown . . . conscientious, consecrated Christian.

ERLAINE WEAVER

Eager-to-help attitude . . . enthusiastic . . . good-natured . . . responsible . . . lively basketball player . . . domestic . . . consistent Christian life.

LOUISE WEBSTER

Intense . . . sensitive . . . the spell of music . . . concerned scholar . . . discriminating . . . deliberate . . . warm-hearted . . . devoted to Christ.



*Second Row: R. Carnahan, W. Pennypacker, C. Stairs, W. MacPherson
Front Row: E. Colby, D. Lingford*

"Old-timers" now . . . a versatile class . . . pleasing variety of talent represented . . . outstanding musical and athletic abilities . . . high scholastic standing . . . first things first . . . inspirational prayer meetings . . . noted for spiritual programs . . . responsive to challenges . . . missionary-minded . . . determined and united in aim . . . co-operative, energetic, aggressive, whole-hearted, purposeful . . . serious of tastes . . . amiable fun-loving . . . dinner at the Oar and Anchor.

The Class of 1948

Sophomores

Charles Akers

Violet Balwit

James Benton

Mary C. Boggs

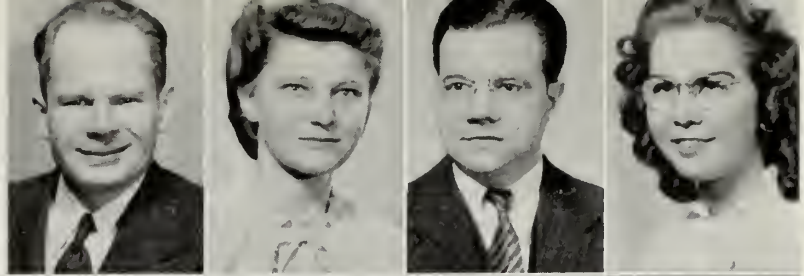

Laura Jane Boyd

Evelyn Brown

Marguerite Cate

William Chambers



Margaret Christenson

Olive Church

Paul Clark

Maude Cochran

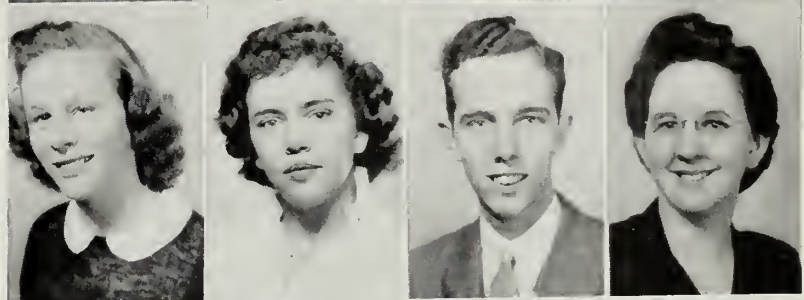

Conard Stairs

Thelma Cody

May Cornell

Thora Cross



Maxine Dafforn

Clinton Dexter

Harriet Dickenson

J. C. Dixon

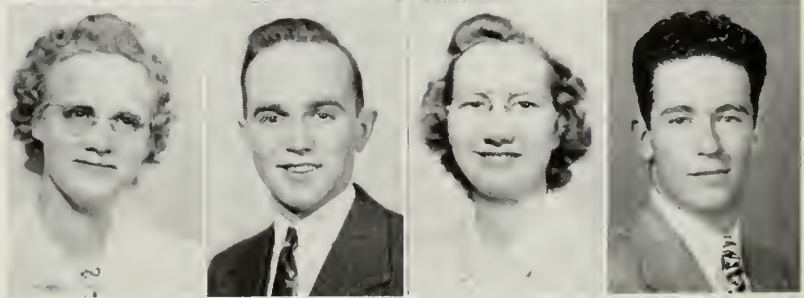

Jean Dorothy

Jean France

Bunny Gilmore

Elaine Hall

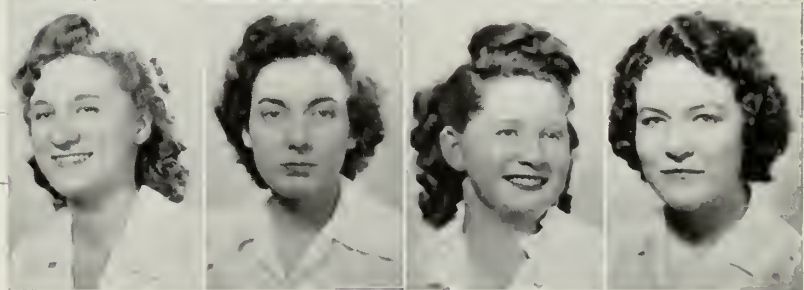



Ruth Harding

Christine Hardy

Mary Belle Harris

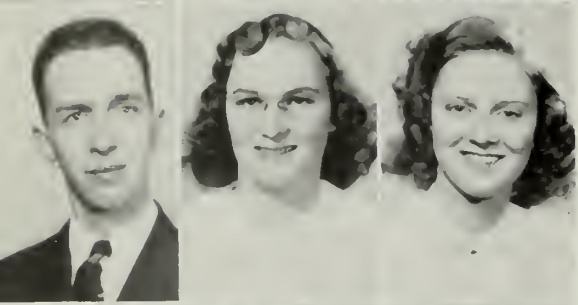

Paul Harris

Priscilla Harvey

Grace Hawk



Daniel Hazelton

Rosalee Huskin

Geneva Hutton



Iris Kerstetter

Doris Lingford

Sylvia Lunn



Eunice MacPherson

Walter MacPherson

Myrtle Mason



Anna McElhenny

Pearl McKenney

Florence Mitchell

Buelah Naylor

Donald Reed

Wilbur Pennypacker

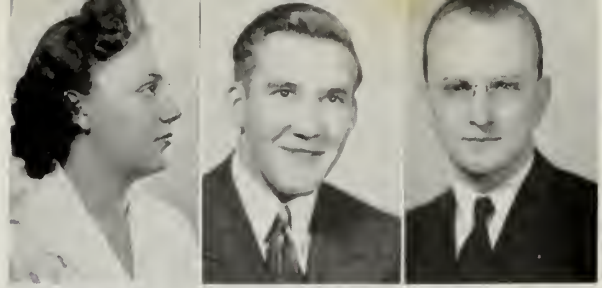

Dorothy Reed

Frances Rogers

Eileen Scott

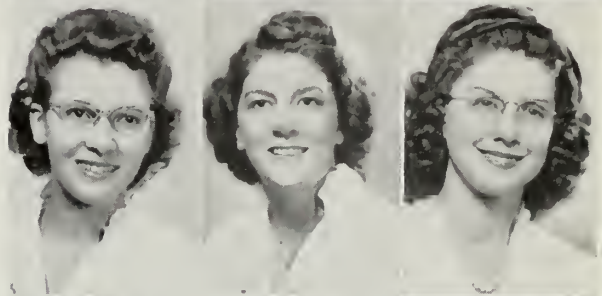

Dorothy Shedd

Elizabeth Smith

Chester Staples



LeRoy Sturtevant

Mary Sumner

Dolores Traverse



Anna Trimbath

Bettie Turner

Grace Umstead



Irene VanDressar

Ruth Wilson

Paul Yamada



Not Pictured:

Lewis Adams

John Goresh



*Second Row: M. Taylor, A. Stiefel, B. Greene, N. Newton
Front Row: G. Andrews, R. Goodnow*

Largest class ever . . . lively . . . enthusiastic and co-operative . . . eager to learn . . . talented . . . several outstanding athletes . . . good sportsmanship . . . pretty girls . . . "Who's being initiated, anyway?" . . . Pennypacker parody of the "ole gray mare" . . . plucky . . . "Oh, that rhetoric" . . . spiritual . . . well-planned prayer meetings . . . "at 6:25 sharp" . . . "Life of Fanny Crosby in Story and Song" . . . good mixers . . . aspiration to become sophomores.

The Class of 1949

freshmen

George Abersold

Eleanor Allen

George Andrews

Merna Badders

Ruth Bee

Dorothy Blausler

Eileen Albright

Lorna Allen

Alexander Ardrey

Paul Basham

Bruce Berry

Avis Bolstridge

David Aldridge

David Andrews

Doris Aslin

June Bauer

Jane Bishop

Bernice Boozell

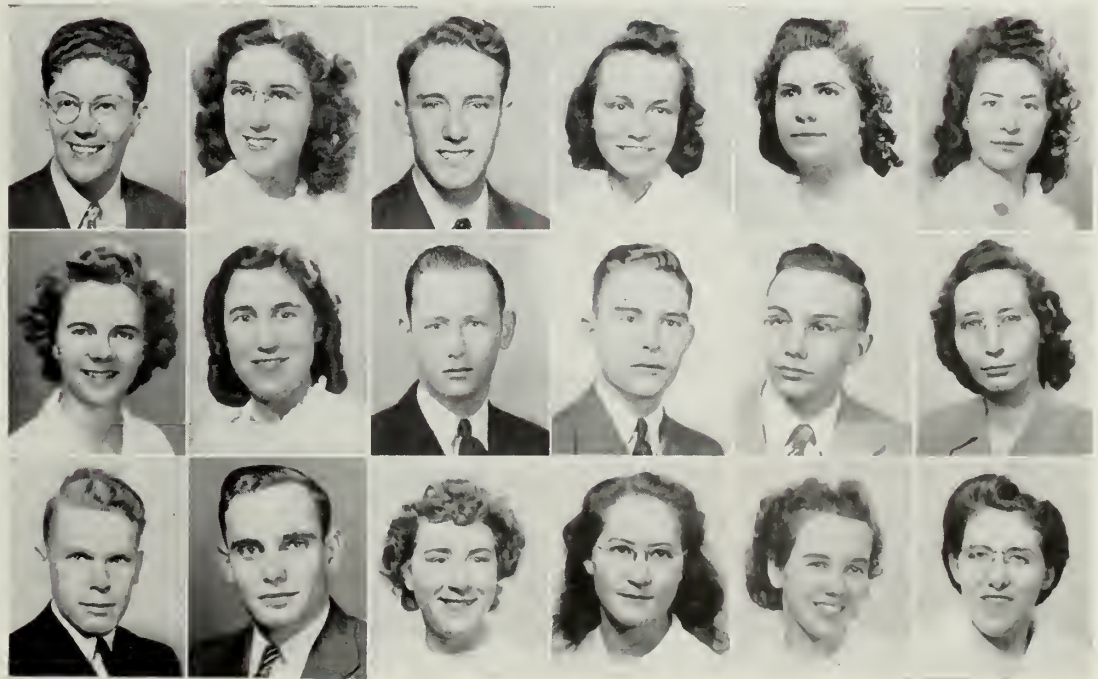

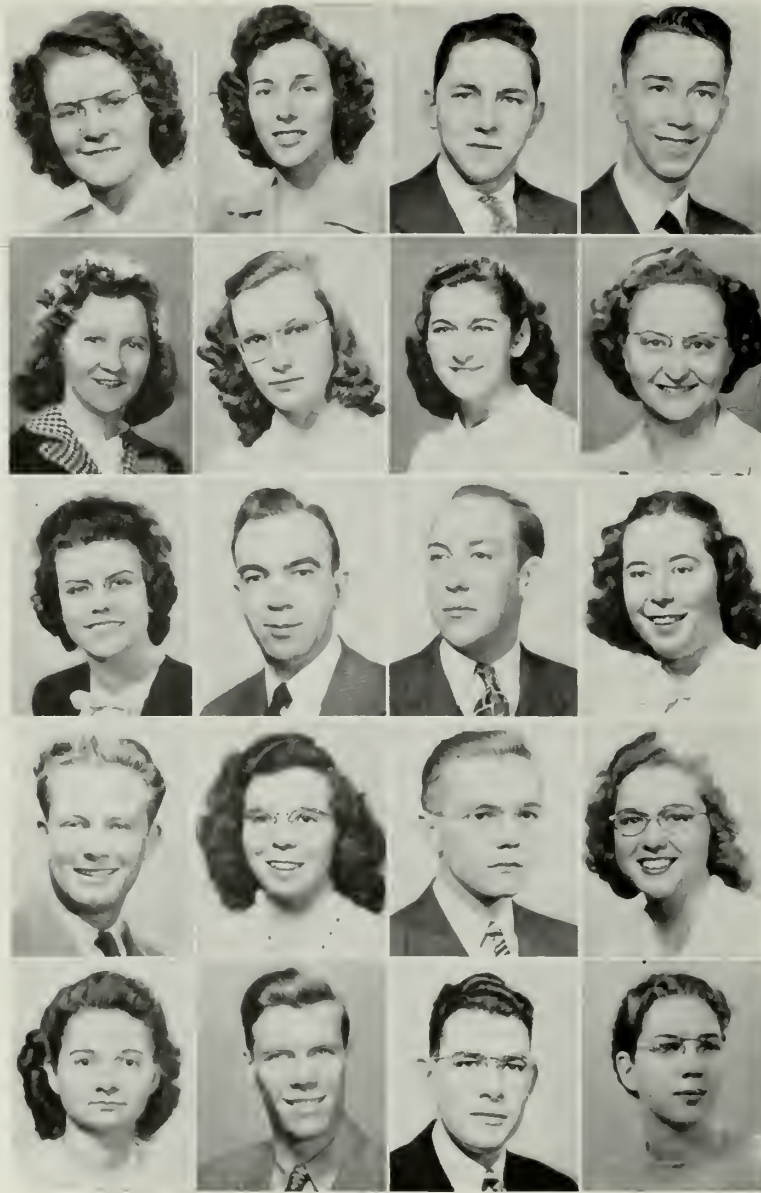

Marjorie Brannon	Ruth Brown	Ronald Bula	Roy Carnahan
Sarah Brickley	Virginia Brown	Ruth Butterworth	Ruth Clapp
Joyce Brooks	Weston Brown	Robert Burchell	Thelma Clawson
Arthur Brown	Constance Bruce	Marvin Burkart	Doris Clemons
Marilyn Brown	John Bryner	Ernest Campbell	Luella Clemons

Martha Clifton

Ruth Corrie

Margaret Dickinson

Helen Dodge

Leora Eastman

Mary Jane Fike

Esther Colby

Iris Cove

Gloria Dittrich

Kenneth Dodge

Marilyn Emery

Floyd Fleming

Charles Coller

Catherine Cubie

Betty Dittrich

Bonnie Douglas

Viola Eshelman

Leah Flinn

Dorothy Conway

Jack Dell

Esther Dixon

Joyce Dow

Mary Jane Ewing

Hazel Foster

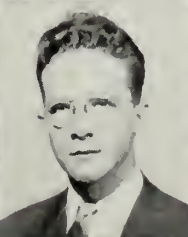
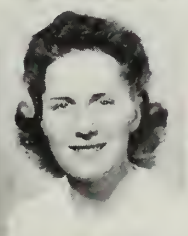
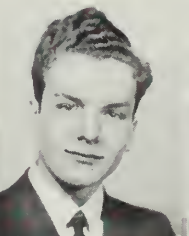



Dale Galbraith

Venetia Gould

Paul Gray

Dudley Hathaway

Ada Haywood

Sue Hill

Carlton Gleason

Betty Gracey

Barbara Greene

Esther Haugh

Robert Hedden

Grace Himmeger

Robert Goodnow

Joseph Granger

Marjorie Hall

Lois Haylett

Edith Hensley

Barbara Hodges

Harold Gould

Bertram Grant

Margaret Harbula

Catherine Haylett

Opal Hickerson

Clance Horton

"There is no failure
 in the will of God and
 there is no success outside
 His will."
 - I'm glad you come to
 E.N.C., Midger I've been
 over the road, too, & I
 admire you for keeping
 on. My way or highway
 is God's best always
 Alverda

Cora Hoshnatian	Doris Jackson	DeRand Jones	Madeline Jones	Ruth Keffer	Marion Kish
Ruth Howe	Rogene Jackson	Esther Jones	Robert Jones	Pauline Keith	Mildred Kline
Betty Huna	William James	Floyd Jones	Winifred Jones	Alverda Kinney	Barbara Lahue
Launa Hurless	Betty Johnston	Glenevee Jones	Harland Joyce	Marjorie Kline	Louise Lapp

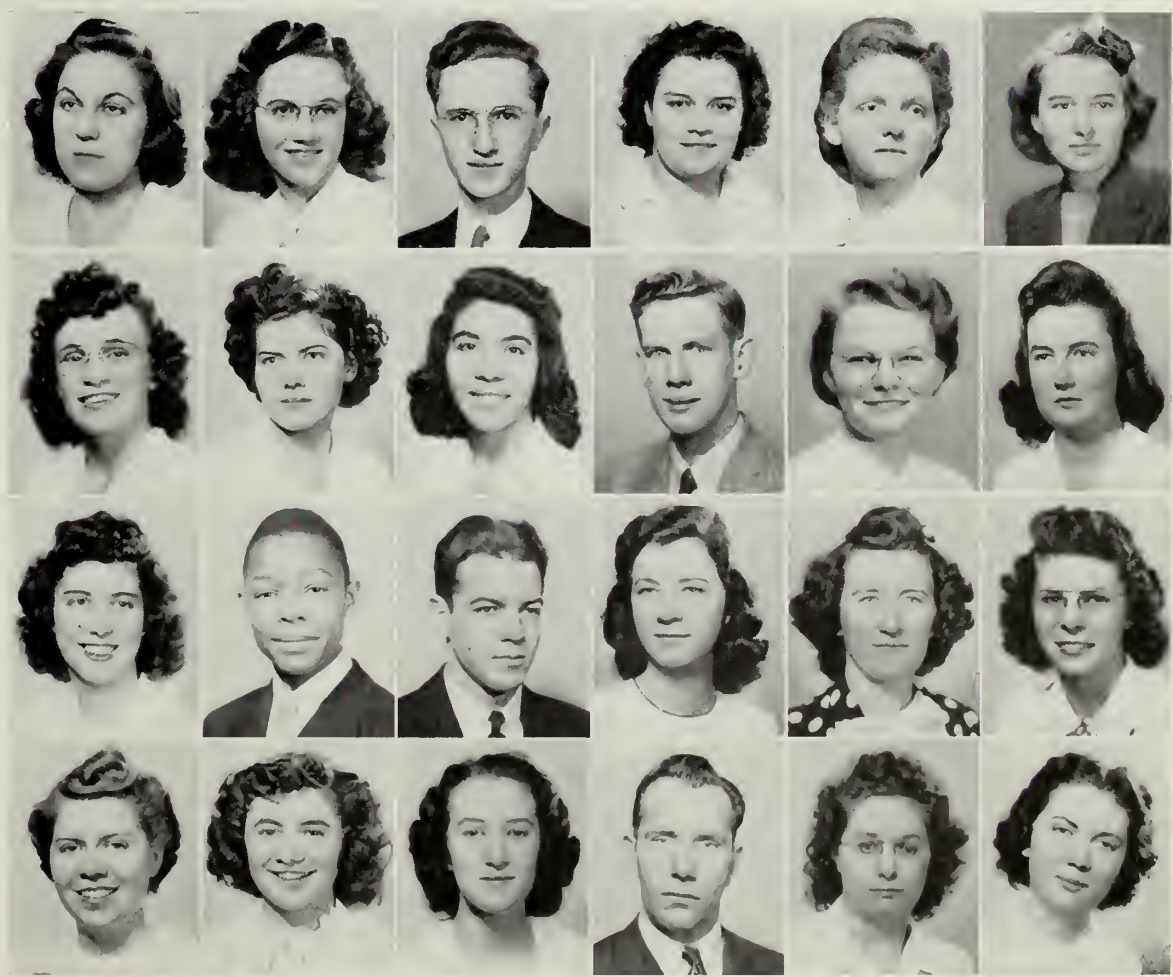

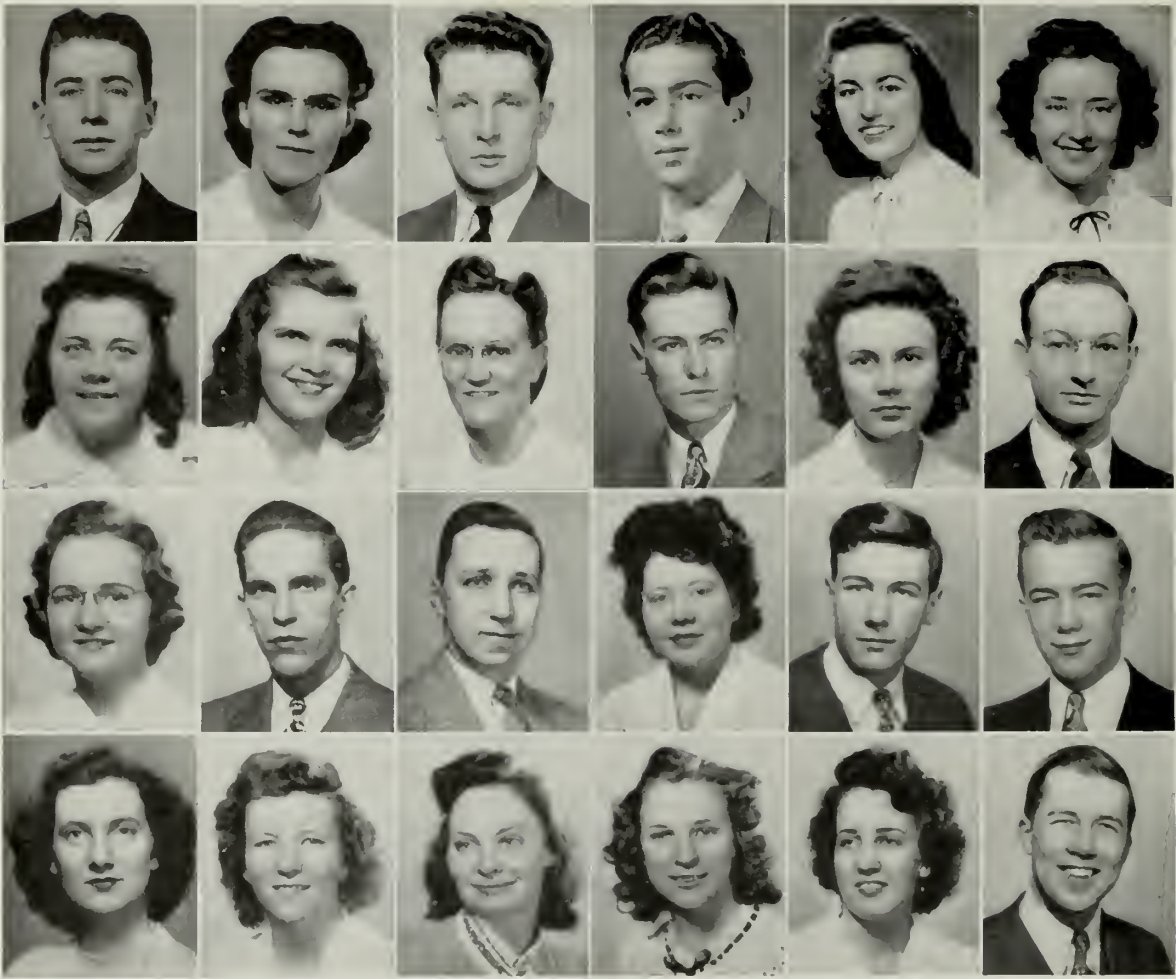

James Lawrence

Evelyn Libby

William MacKay

Arthur McIlwain

Violet Merchant

Jaunita Mink

Jane Lefever

Emma Lick

Edith Marz

Neale McLain

Althea Merritts

William Morrison

Margaret Lemon

Paul Lockhart

Burdette Mason

Tressa Meeker

Kenneth Miller

Lawrence Mullen

Ruth Leonard

Doris MacCallum

Sarah McCully

Mary Melnick

Carol Mills

Paul Neal

Dorothy Newell

Rebecca Palmer

Mildred Pepper

Mary Rank

Norine Roth

Arlene Seitz

Naomi Newton

Martha Park

Elva Pettit

Mary Jane Reynolds

Lucy Russell

Viv. Shollenberger

Pearl Norris

Harold Parry

Betty Plant

Albert Rich

John Scott

Patsy Shope

Laura Northcott

Luther Pennington

Grace Plumb

Robert Risher

John D. Scott

Thelma Shuman

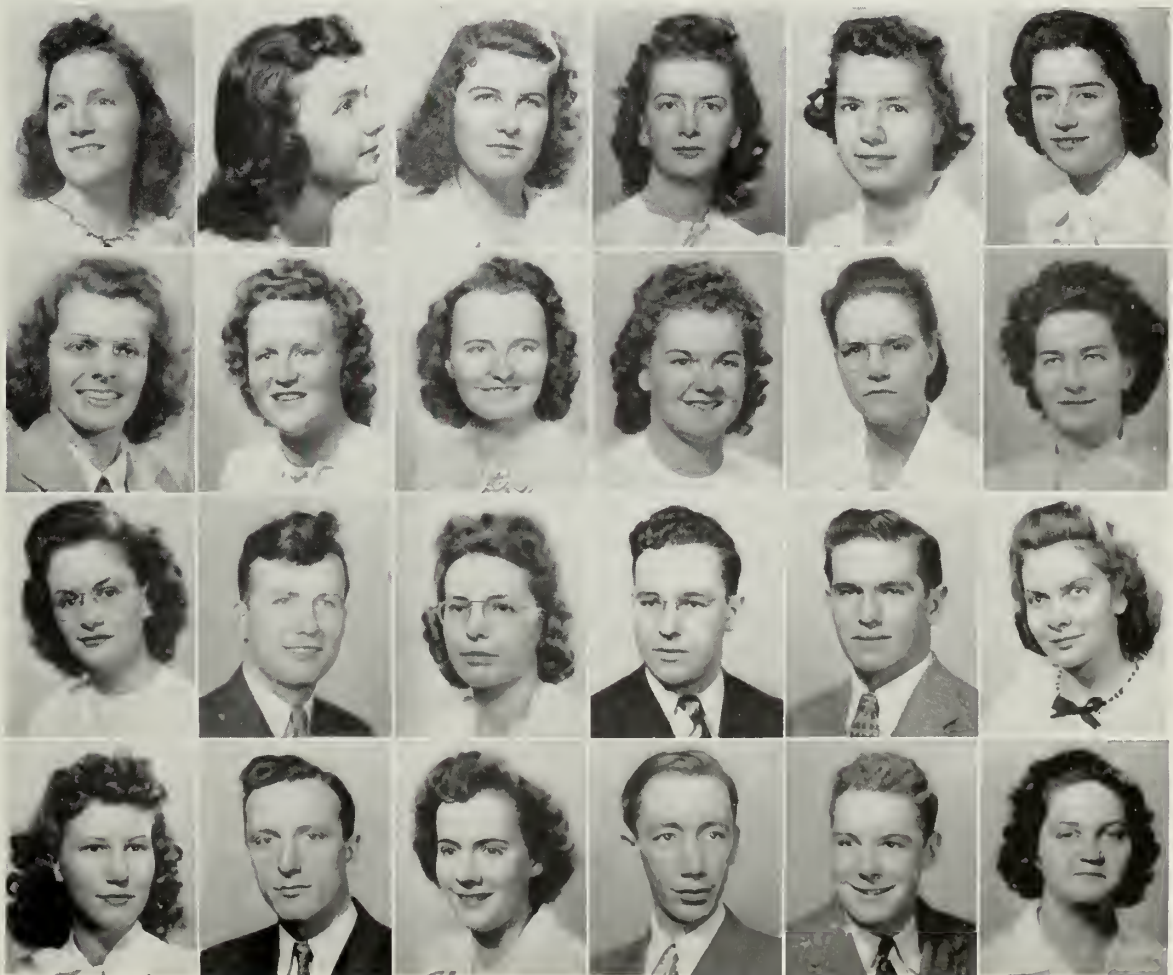

Ruth Smart Gordon Stanley Wanda Sutherin Treva Tingley Margie West Roger Williams

Eleanor Smith Helen Sreiner Alton Swift Mabel Tustin Winifred West James Winsor

Benjamin Stahl Albert Stiefel George Teague Ruth Walker Natalie Wheeler Florence Wright

Victor Storms Marjorie Thurber Audrey Ward Hilda Wiley

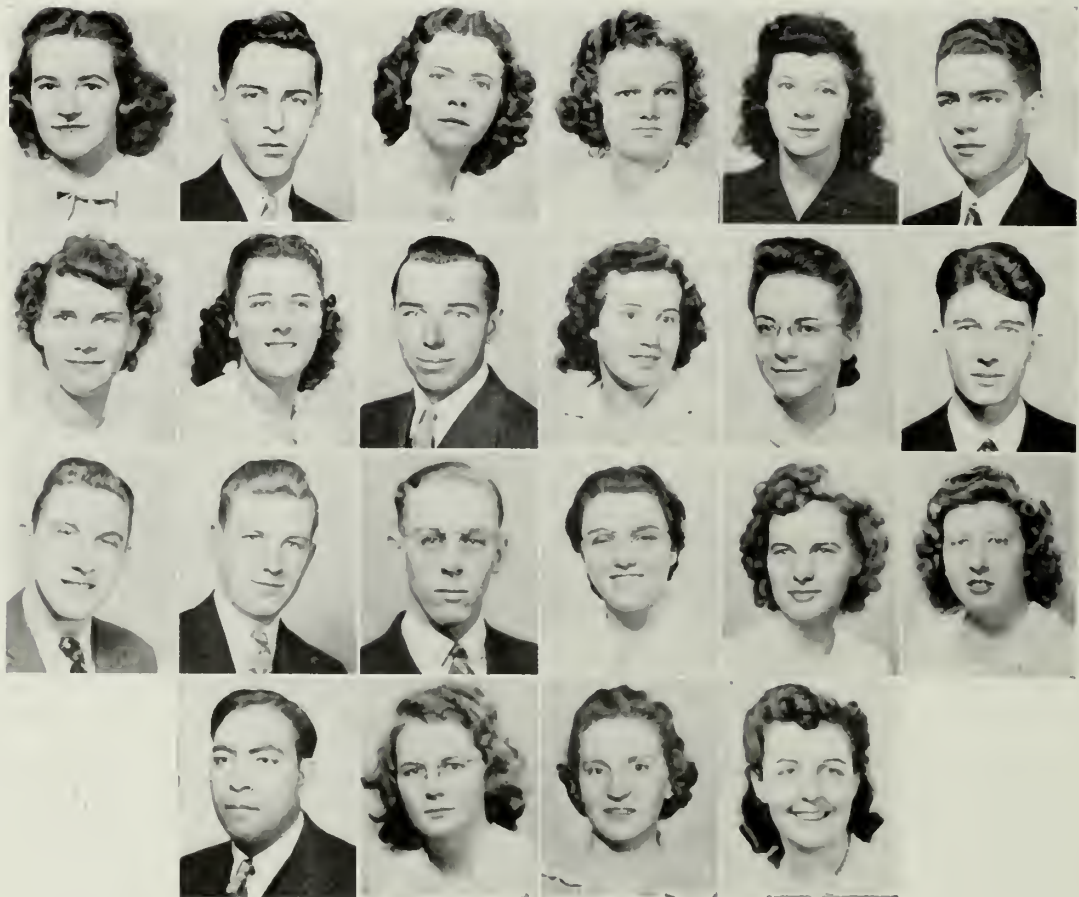

Not Pictured:

Lothrop Boardman Manuel Cabral James King Arthur McIlwain Vera O'Connor
Barbara Brooks Frances Dorsett Beatrice Laster Alice Michaels Margaret Taylor

Special Students

Shirley Braley	Albert Carey	Betty Christiansen	Jerry Douds	Margaret Hastie	Anne Iobst
Esther Iobst	Wilda McKittrick	Florence Otis	Mildred Owen	Ruth Patton	Francis Reynolds
	Vera Simms	Alice Unterzuber	Mary Weaver	Julia West	

Not Pictured:

Nathan Adams	Gwendolyn Benton	J. A. Crites	George Delp	Betty Fullerton	Max Greene
Leslie MacKay	Olive Marple	Madeline Moore	Anna Storey		





Academy

David Abel	Dorothea Achhammer	Paul Achhammer	Howard Albright	Irene Allen	Betty Barnes
Paul Bartch	Joyce Beattie	Ollie Black	Jean Bloye	Ruth Brigham	Robert Brocksopp
Pauline Brunell	Glenn Carlson	Ray Carpenter	Evelyn Davis	Millie Desjardine	Frank Domingues
Pauline Elliott	Lois Erwin	Jack Fields	Donald Gardner	MerIva Guiliano	Eleanor Hammond
Esther Hicks	Carrie Hilsinger	LaVerna Jones	George Joudrey	Resper Kelley	Evelyn Klein

Academy

Paul Lick	Richard Malony	Joy Matthews	Victor Matthews	Shirley McIlwain	Sarah McKinley
Hilda Morris	Richard Motz	Phyllis Mundy	Katherine Parsons	Phoebe Peoples	Viola Petersen
Albert Plant	Frank Randall	Budd Rice	Lawson Saunders	Kenneth Schubert	Virginia Schultz
Bertha Schwartz	Madelyn Shaw	Nancy Simmons	Phillip Storey	Edwina Sylvester	Joseph Talley
Lois Tousley	Jack Weller	Elaine Whitmer	Della Whitters	Glenna Wool	

Not Pictured:

James Bell	Jean Lawrence	Wilton Marston	Bernard Prosser	Emily Wheeler
------------	---------------	----------------	-----------------	---------------

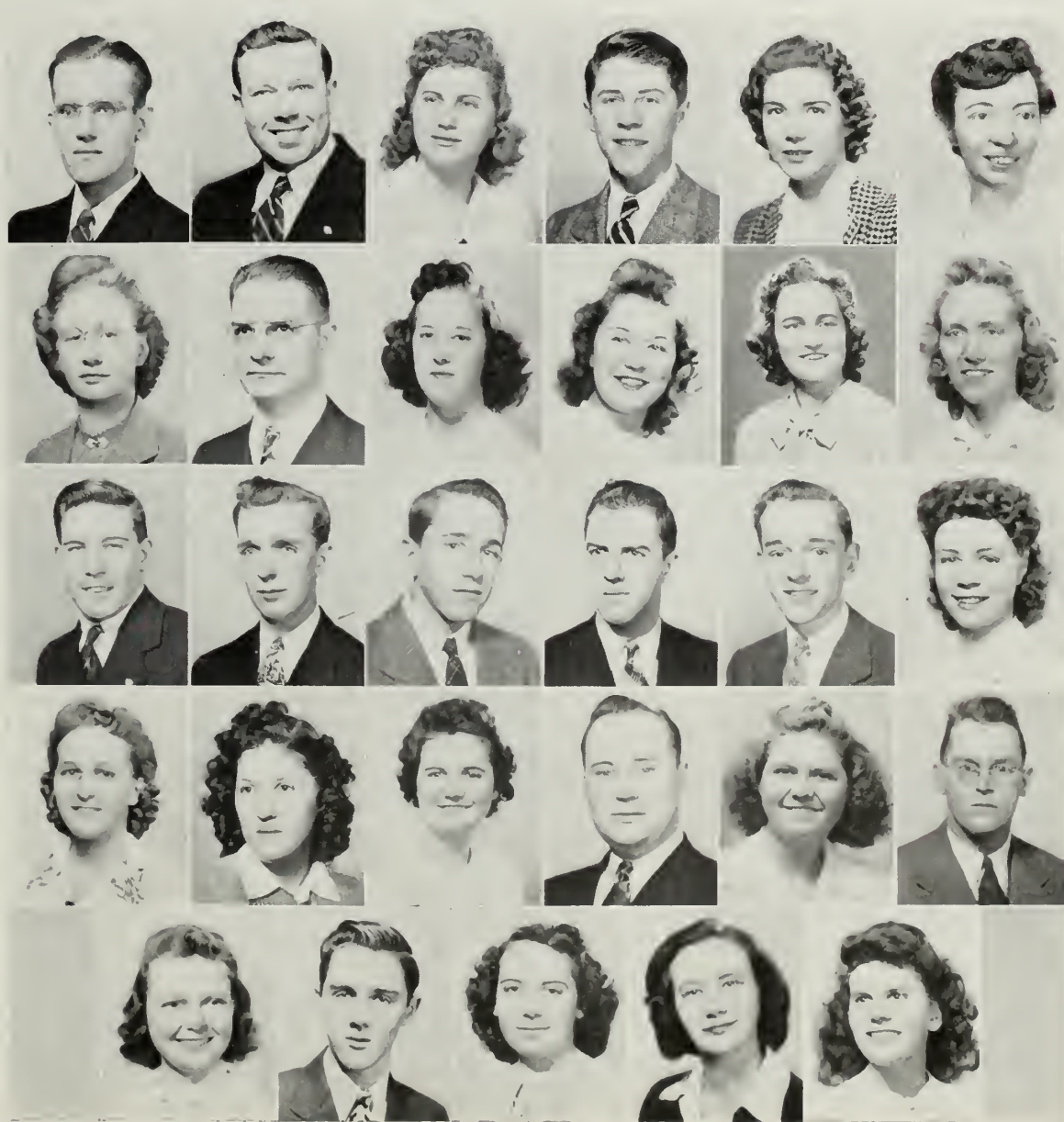



F E A

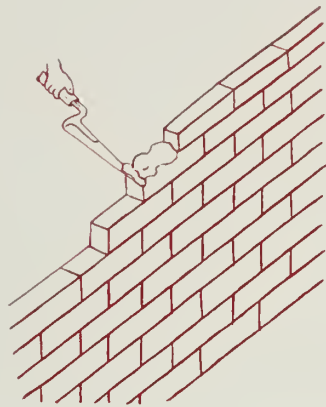
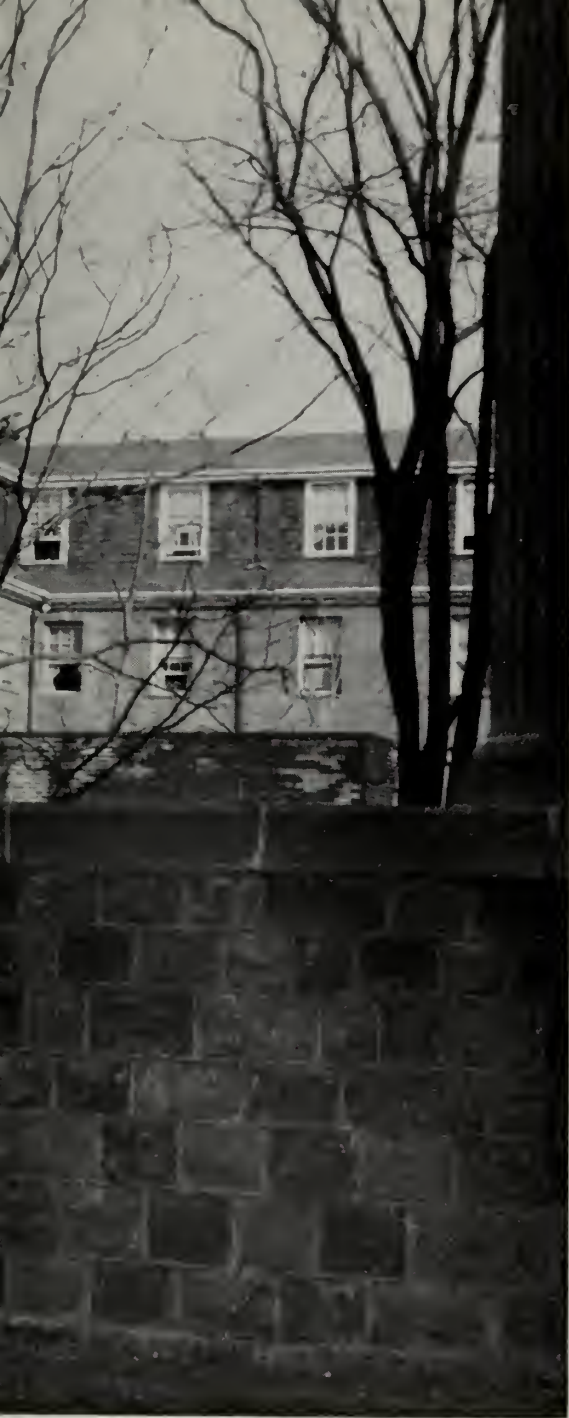

"Ah, to build, to build,

That is the noblest of all arts."

Henry Wadsworth Longfellow

T U R E S

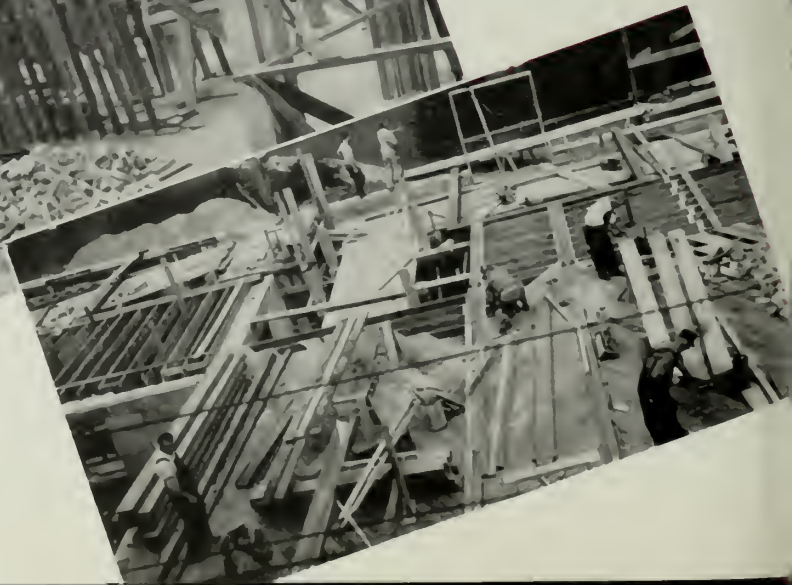

“BUILD



YE MORE"





CATER, H.



WHITEMORE, R.



MILLS, R.



PECKHAM, H.

FROCK, V.



LOVEJOY, E.

They left their homes and their college campus to put on the uniform of their country. The world around—Italy to Okinawa, Corregidor to Tokyo—they faced the hazards of air, land, sea. They suffered loneliness, monotony. They braved prison, faced enemy fire. They kept faith with us, with their country, and their God.

RETURNED PERSONNEL

Third Row: W. Pennypacker, D. Andrews, A. Plant, C. Gleason, R. Maloney, K. Miller, R. Maybury, F. Jones, N. McLain, W. Brown
Second Row: W. MacKay, R. Risher, W. Chambers, P. Eby, J. King, J. C. Dixon, C. Akers, H. Albright, P. Kirkland
Front Row: A. Swift, R. Motz, K. Sullivan, A. Ardrey, E. Wheeler, P. Storey, V. Storms, A. Brown, J. Fields





ROLL of HONOR

World War II



Abraham, G.
Acton, W.
Akers, C.
Akins, M.
Albright, H.
Allison, E.
Amos, L.
Anderson, A.
Anderson, P.
Andree, P.
Andrie, G.
Angell, W.
Ardrey, A.
Artwohl, A.
Bable, R.
Ballinger, D.
Banham, E.
Barbee, V.
Bartol, W.
Beckwith, I.
Berry, R.
Bish, C.
Blachly, W.
Blaugher, R.
Border, T.
Bowen, E.
Bowers, R.
Brew, R.
Brigham, E.
Brinkman, B.
Brown, D.
Brown, J.
Campbell, R.
Carter, J.
Cater, H.*
Chaney, R.
Chapman, P.
Charrette, R.
Chetakian, E.
Christian, W.
Clarke, W.
Coleman, J.
Collins, N.
Conlin, B.
Conway, M.
Cook, F.
Cook, H.
Cooper, J.
Cove, J.
Covell, L.
Cowles, R.
Cox, E.
Crays, R.
Crispell, R.
Cromwell, A.
Crook, T.
Crouthamel, C.
Crutcher, J.
Crutcher, L.
Darling, H.
Davis, C.
Davis, K.
Deware, R.
Dixon, J. C.
Drayer, F.
DuVall, D.
Easton, V.
Eby, D.
Eby, P. J.
Edwards, E.
Erickson, G.
Evans, F.
Ezold, J.
Fish, W.
Fisher, A.
Flaugher, R.
Foster, G.
Foster, R.
Free, W.
Freese, P.
Frock, V.*
Gardner, H.
Gardner, R.
Gardner, R. W.
Garrison, J.
Gleason, C.
Goddard, G.
Gordon, B.
Gordon, E.
Greer, T.
Griffin, D.
Gwynn, A.
Hadley, H.
Hammar, R.
Harding, L.
Harris, J.
Haynes, F.
Hedberg, L.
Heinlein, R.
Hemmings, R.
Higgins, A.
Hilgar, G.
Hilliker, N.
Horton, P.
Hughes, F.
Hughey, H.
Huna, T.
Insko, C.
Jessel, R.
Johnson, A.
Johnson, J.
Jones, J.
Jones, L.
Jordan, D.
Jordan, N.
Kauffman, A.
Kauffman, E.
King, J.
Kirkland, P.
Kirkland, R.
Klein, R.
Kleppinger, A.
Lamerson, K.
Lanpher, W.
Laurie, G.
Lehman, J.
Leonard, P.
Light, F.
Lind, S.
Lockhart, P.
Lovejoy, E.*
Lunn, A.
Lusk, W.
MacKay, W.
Manley, C.
Manse, S.
Marple, G.
Martin, A.
Marvin, T.
Maybury, P. C.
Maybury, R.
McCullough, J.
Michelson, H.
Michelson, L.
Mills, R.*
Mullen, V.
Murphey, E.
Murray, J.
Nease, S.
Nelson, D.
Nesmith, N.
Parker, J.
Parker, M.
Parsons, H.
Payne, S.
Peckham, H.*
Peffer, P.
Phile, J.
Pinkerton, F.
Pocock, C.
Powell, D.
Powell, H.
Powell, L.
Preston, J.
Quiggan, H.
Randall, F.
Rankin, A.
Relyea, V.
Retter, D.
Reynolds, A.
Reynolds, W.
Rice, G.
Rittenburg, G.
Rogers, L.
Rogers, S.
Rowe, C.
Rowe, G.
Scott, W.
Shaffer, R.
Shields, J.
Silverbrand, E.
Slatcher, W.
Slocum, H.
Smith, A.
Smith, J.
Stahl, B.
Stearns, G.
Steinmetz, C.
Stewart, R.
Storms, V.
Strack, D.
Stumph, R.
Sullivan, K.
Terwilliger, E.
Thomas, D.
Thompson, W.
Timm, R.
Van Housen, M.
Vaughn, E.
Visscher, A.
Ward, K.
Weller, H.
Weller, S.
Wheeler, E.
White, C.
White, S.
Whitmore, R.*
Wild, E.
Wilkins, H.
Williams, L.
Williamson, C.
Willwerth, J.
Wilson, E.
Yensco, W.
Yost, N.
Young, R. G.
Young, R. V.
Zimmerman, M.



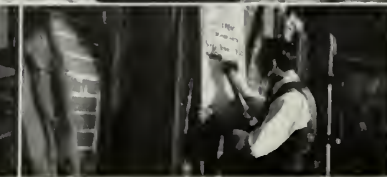

ALUMNI

Representing the many alumni who have gone out from E.N.C. to be builders of a better world are preachers, missionaries, teachers, social workers, service men and nurses.

Each has proven God's faithfulness whether in building a church from a handful of members and an unfurnished room—leaving the security of home to serve God in a heathen land—radiating in the school room the spirit of Christ—reaching all types of children with sympathy and understanding—serving the country in various branches of the armed services—or ministering as "angels of mercy."





Here we are presenting E.N.C.'s faculty at home. Attending a small college provides the opportunity of enriching our experience by personal contact with our professors and their families. Students appreciate the home-like atmosphere imparted by the presence of children at various gatherings throughout the school year.

FACULTY



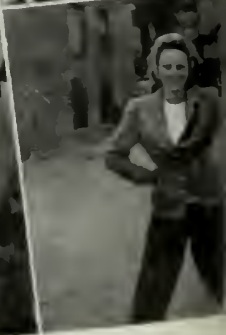

A U T

Dear Diary:

The new year started with a bang—and by “bang” I mean the rough and tumble job of moving from dorm to dorm, mingled on Rush day with the howls of old students entreating new students to join their society, not to mention the squeals and tremors of initiation, and the tedious, but reasonably profitable, wait in E.N.C.’s bread-line every day at noon. Nor is social life neglected, what with midnight snacks, field trips, society breakfasts in the snap of an Autumn morning, and Friday night programs with visitors as interesting as Howard Goding, the pianist. . . .



U M N

W I N T



E R



Navy Day! A sentimentalist might have been excited to see and feel the powerful Navy ships—and I was! Old man winter, dripping icicles from his beard, brought not only snow for me to shovel for spending money, but the Christmas party with the chubby Santa (in character), and the beautifully inspiring *Messiah*, and the general intensity and fun and foiling of the Senior "Sneak". . . .

Sweethearts? Of course!—in their best regalia gracing the decorated gym for the grand St. Valentine party. Later we had the dedication of the new wing. Naturally, the Seniors have been stewing about comprehensives, but not enough to spoil clean, constructive enjoyment of Campus Day. Then came the short weeks packed with fun—Junior-Senior Day, Spring fever, and ah, yes—examinations and "open-house" of commencement. Of course I want to go home, but somehow it's disappointing to have to say goodbye to Seniors and to school.



S P



R I N G

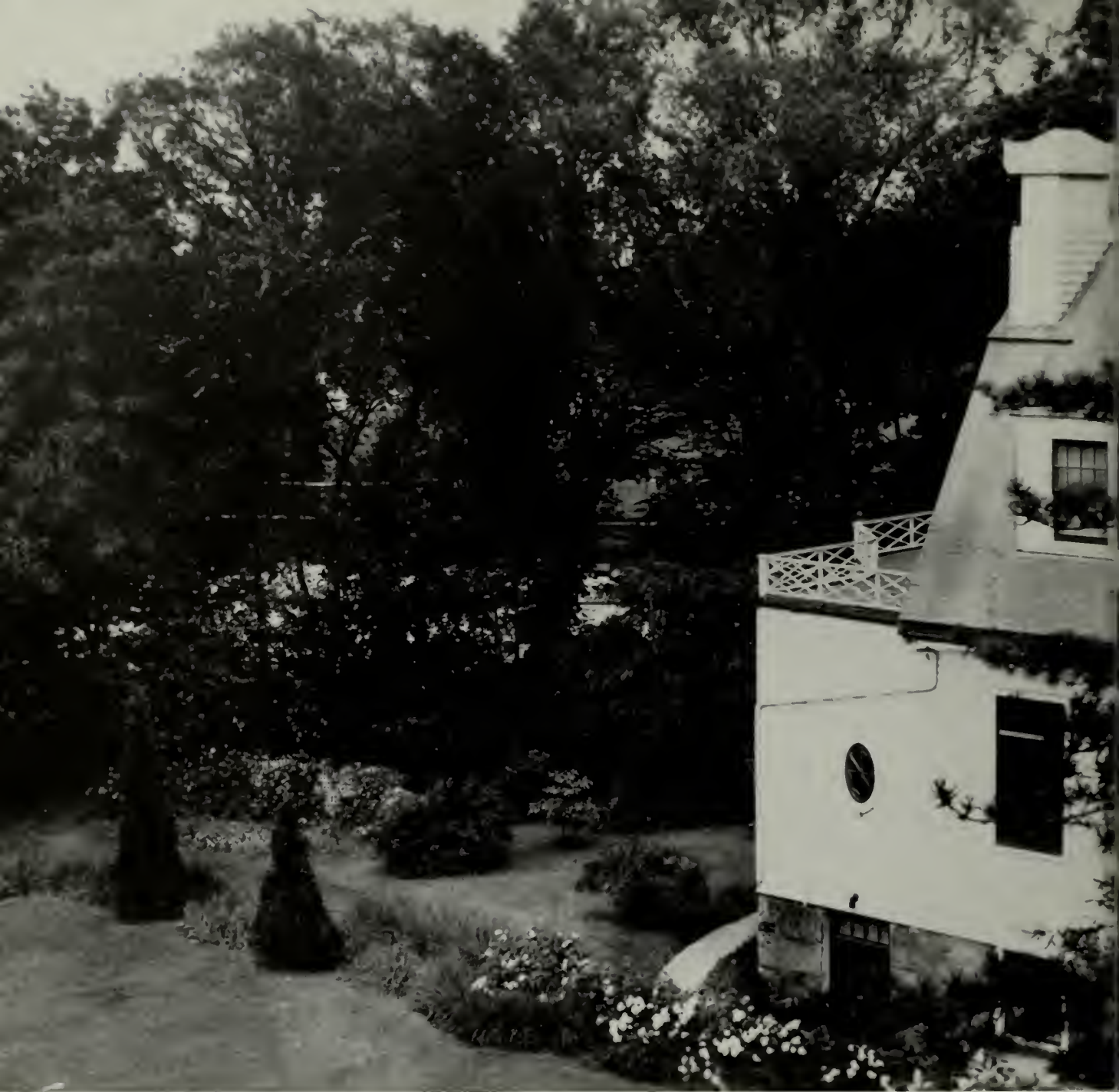

A C T I V



*“We figure to ourselves the things we like
And then we build.”*

Sir Henry Taylor

I T I E S



WALLACE DIXON

President

S T U D E N T

Co-ordination of the student body and the administration for the purpose of creating better understanding and greater co-operative effort has been the aim of the Student Council under the leadership of Wallace Dixon, student body president.

This year the Council was given the responsibility of allotting one chapel program every two weeks to student organizations. Two main contributions were the "Hall of Presidents," presenting large portraits of E.N.C.'s four former presidents to be hung in the lobby of the Administration Building, and a permanent filing cabinet system for Student Council records and constitutions of student organizations.

Activities, faithfully directed by Peggy Dunlap, included the annual fall party, Christmas banquet, and Valentine party.

Officers

WALLACE DIXON	<i>President</i>
MARGARET DUNLAP	<i>Vice-President</i>
WILBUR MULLEN	<i>Graduate Representative</i>
MURIEL LANPHER	<i>Senior Representative</i>
JANET SMITH	<i>Junior Representative</i>
CONARD STAIRS	<i>Sophomore Representative</i>
BARBARA GREENE	<i>Freshman Representative</i>
JACK FIELDS	<i>Academy Representative</i>
JAY PATTON	<i>Representative at Large</i>
HAROLD PARRY	<i>Representative at Large</i>
PROFESSOR LUNN	<i>Faculty Adviser</i>

Acting Officers

WILBUR MULLEN	<i>Treasurer</i>
MURIEL LANPHER	<i>Secretary</i>
JAY PATTON	<i>Chaplain</i>

C O U N C I L

*Second Row: J. Fields, H. Parry, W. Mullen, J. Smith, C. Stairs, J. Patton.
Front Row: B. Greene, W. Dixon, Professor Lunn, M. Dunlap, M. Lanpher.*





HELEN CONSER
Editor-in-Chief



EDWARD DELL
Business Manager

T H E N A A

The chambered nautilus is a symbol of progress. Progress is the result of persistent, directed, diligent labor. Progress requires a vision.

We at Eastern Nazarene College are enjoying the results of God's working in the past. We are eyewitnesses of His power in the present. We have a vision of what God will do in the future, if we lend ourselves whole-heartedly as builders of His kingdom.

Today's E.N.C. is not as Yesterday's. Tomorrow's E.N.C. must not be as Today's. "Build thee more stately mansions, O my soul."

Your 1946 *Natutilus* symbolizes E.N.C. going forward with God. "Forgetting those things which are behind and reaching forth unto those things which are before, we press toward the mark for the prize of the high calling of God in Christ Jesus."

STAFF

HELEN CONSER	<i>Editor-in-Chief</i>
MARY SUMNER	<i>Associate Editor</i>
LOUISE BROWN	<i>Literary Editor</i>
VIVIAN COFFEE	<i>Staff Writers</i>
ESTHER COLBY	
ELEANOR EMERY	
PATRICIA HERRSCHAFT	
MARY SHIELDS	
CONARD STAIRS	
MRS. MEL-THOMAS ROTHWELL	<i>Literary Adviser</i>
WILLIAM COLE	<i>Photographic Editor</i>
MARION TURKINGTON	<i>Assistant Photographer</i>
MARVIN BURKHART	<i>Art Editor</i>
EDWARD DELL	<i>Business Manager</i>
DICK HAWK	<i>Assistant Business Manager</i>
JACK DELL	<i>Advertising Manager</i>
FLORENCE MITCHELL	<i>Business Secretary</i>
MARY JANE FIKE	
MARGUERITE CATE	<i>Typists</i>
EUNICE GROSSE	
MARY BELLE HARRIS	
VICE PRESIDENT MANN	<i>Business Adviser</i>

UTILUS

Second Row: M. Turkington, M. B. Harris, C. Stairs, W. Cole, V. Coffee, E. Colby, V. Musnug, F. Mitchell.
Front Row: E. Emery, M. Shields, M. Sumner, H. Conser, E. Dell, L. Brown, E. Grosse.





JOSEPH D. BISCOE

Editor-in-Chief

C A M P U S

Endeavoring to keep the All-American rating given by the Associated Collegiate Press, Editor Joe Biscoe, aided by his capable staff, has succeeded in giving us a *Campus Camera* of which we are duly proud.

Joe is to be commended for his promptness and his originality of ideas, well illustrated in that cheery Christmas issue.

Vernon Curry's "Seek Ye First" inspired us to live more Christlike. Edward Dell's "History in the News" gave a concise analysis of world affairs. "All in a Day's Work" by Patricia Herrshaft told of life from the student employee's viewpoint. Wallace Dixon's *Candid Camera* added a spice to the paper. Professor Spangenberg, the staff's faculty adviser, kept us up to date on E.N.C.'s men in the Armed Forces by her column "Our Servicemen Write."

STAFF

JOSEPH D. BISCOE
 CHARLES J. MUXWORTHY
 LELAND DAVIS
 ELEANOR EMERY
 VIVIAN COFFEE
 DORIS LINGFORD
 JEAN THORNE, ROY SLICK
 WALLACE DIXON
 EDWARD DELL
 VERNON CURRY
 PAUL CLARK
 PATRICIA HERRSCHAFT
 MARY E. HARRIS
 MURIEL LANPHER
 IRENE PLANT
 JUANITA THORP

Editor-in-Chief
Business Manager
Assistant Business Manager
News Editor
Feature Editor
Make-up Editor
Sports Editors
Columnists

Circulation Manager
Reporters

EVELYN BROWN
 VIVIAN MUSNUG
 ALMA SWENK
 VIOLET BALWIT
 ESTHER COLBY
 CONARD STAIRS
 WILLIAM MacKAY
 ELLIS HORTON
 LOUISE BROWN
 NAOMI NEWTON
 FRANCIS REYNOLDS
 DALE GALBRAITH
 RUTH BUTTERWORTH
 VIRGINIA SCHULTZ
 GRACE UMSTEAD
 PROFESSOR SPANGENBERG

Typists

Secretary
Faculty Advisor

C A M E R A

Third Row: R. Slick, D. Galbraith, C. Stairs, E. Horton, E. Dell, B. Goodnow, P. Clark, R. Carnahan, W. MacKay, P. Kirkland
Second Row: J. Thorne, A. Swenk, V. Musnug, P. Herrschaft, M. Harris, V. Balwit, M. Pepper, M. Shields, G. Umstead, R. Butterworth, V. Shultz, J. Thorp
Front Row: V. Coffee, E. Emery, J. Biscoe, Professor Spangenberg, C. Muxworthy, L. Davis, D. Lingford, E. Colby





Second Row: D. Hathaway, G. Stanley, B. Grant, J. Mink, E. Albright, A. Rich, M. Penper, P. Basham
Front Row: N. Newton, R. Campbell, M. Emery, Prof. Spangenberg, B. Greene, A. Stiefel, E. Smith

GREENBOOK

BARBARA GREENE

Editor



The *Greenbook* of 1946, annual publication of the freshman rhetoric classes, has a distinctly religious emphasis, its theme being, "Building the Church of Tomorrow." The students have considered themselves builders of this future church which has Christ as its sure Foundation. The themes, features, snapshots, and art work reveal how every phase of college life can be an aid in developing stalwart Christian character, and ultimately, the church of tomorrow.

In accordance with the theme, the staff has dedicated the book to our college pastor, Dr. J. Glenn Gould.

The editor of the *Greenbook*, Barbara Greene, was assisted by Robert Goodnow, business manager, and a large staff.

SIGMA DELTA ALPHA

"Launch Out With The Alphas" was the theme for Rush Day, and a majority of the newcomers decided to board the U.S.S. Alpha. Speeches—The rush to the gymnasium! The "Good Ship Alpha!" The society band! A score of persuasive voices! And finally the ship was launched with a substantial crew on board!

A sturdy and enthusiastic crowd pulled in to an island in Merrymount Park for an early morning breakfast. Plenty of good food and a merry time of singing was enjoyed while the crew watched the sunrise over the bay.

"And Be Ye Thankful" was the theme of the Friday night program given during the Thanksgiving season.

In all activities, programs, athletics, society meetings, and even in the lighter moments of social life, a desire to keep Christ first has pervaded.

The Alphas are Sailing On!

The officers were: Myron Richey, president; Paul Lockhart, vice-president; Florence Mitchell, secretary; Virginia Greene, treasurer; Roy Slick and Louise Brown, athletic directors; Paul Andrews, chaplain; and Mervel P. Lunn, faculty adviser.



MYRON RICHEY
President





VERNON CURRY
President

SIGMA DELTA BETA

A red and white information booth in the Administration building lobby . . . red ribbons with silver B's . . . an artistic wishing well in the gym . . . Rush Day atmosphere . . . forty-three new signatures on the coveted roll . . . friendliness, fun and fervor. The Beta Society has completed another year successfully.

Under the capable direction of Vernon Curry, president, and Jean Thorne, vice-president, the Betas presented "A Glimpse of Home" as a Friday evening program. Favorite melodies and an old-fashioned "hymn sing" were featured.

Other officers for the year included Ruth Bass, secretary; Ellis Horton, treasurer; Paul Yamada, chaplain; and Professor Babcock, adviser.





A welcome note from Sigma Delta Gamma greeted each new student in the fall, and on Rush Day they all were invited to board a huge balloon and "Rise high with the Gammas." The first goal the society reached was the football championship. One morning, late in the fall, the campus awoke to the aroma of an appetizing breakfast that the Gammas were cooking in the grove. In November the society presented "Green Pastures," a program of the Psalms in music and reading. These activities exemplify the main drive of the Gamma society—a friendly participation in wholesome recreation and a delight in the Christian way.

Officers of the year were: Harold Parry, president; Marion Turkington, vice-president; Mary Belle Harris, secretary; Paul Clark, treasurer; Jack Maybury, chaplain; Professor Spangenberg, adviser.

HAROLD PARRY
President

SIGMA DELTA GAMMA





PAUL MARSDEN

MURIEL LANPHER

MIRIAM PARK

HELEN CONSER

GRANT CROSS

GRACE WHITE

MYRON RICHEY

WHO'S WHO

Membership in the WHO'S WHO AMONG STUDENTS IN AMERICAN UNIVERSITIES AND COLLEGES is the only nationwide recognition of outstanding college students. The biographies of the students selected are included in the current volume.

Leaders of business have found that students who distinguish themselves in scholarship and activities usually follow the same pattern after graduation and are thus fitted for leading positions in business and society.

The basis of consideration under which students are selected is character, scholarship, leadership in extra-curricular activities and potentiality for future usefulness to business and society.

An appropriate climax of the student's career, WHO'S WHO sums up all honors scholastic and social, it proves an incentive toward getting the most from college, it is compensation for a student's outstanding achievement, and is useful as a standard of measurement.

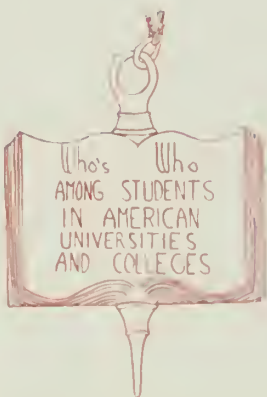

HONOR SOCIETY



Exceptional scholastic ability at E.N.C. is recognized by election to the college Honor Society. Announcement of membership is made at the commencement season, and election includes all students who have carried at least twelve hours each semester and have maintained 2.3 quality points per hour, with no grade below B. Students elected to the Society in previous years become associate members.

Every year the Society presents a scholarship to a student whose scholastic rating merits this signal honor. An interesting feature this year was the Box Social at which the central theme was a panorama of various sections of the United States in music, poetry and story.

The officers were: Janet Smith, president; Alberta Cameron, vice-president; Muriel Lanpher, secretary-treasurer.

Third Row: V. Balwit, G. Hutton, W. Dixon, L. Webster, T. Jones.

Second Row: M. Shields, H. Conser, E. Emery, V. Musnug, G. White, M. Bastedo, P. Douglas, J. Hamilton.

Front Row: J. Wood, L. Allison, M. Lanpher, J. Smith, A. Cameron, P. Yamada, J. Thorpe.





LITERATURE CLUB

Members of the Literature club enjoyed the best in current literature as selections from and resumes of such best-sellers as *Black Boy*, *Brave Men*, *Anything Can Happen*, and *They Were Expendable* were included in Club programs. In this way, many were able to familiarize themselves with books of recognized merit, a personal reading of which a busy college schedule often prohibits.

In co-operation with the Speech Club special attention was given to literary recordings, a project which resulted in the purchase of a set for the department.

The officers were: Irene Plant, president; Alberta Cameron, vice-president; and Gloria Dittrich, secretary-treasurer.

Second Row: E. Brown, M. Sumner, E. MacFarland, M. Coffin, E. Colby, A. Swenk, E. Pettit
Front Row: M. Shields, A. Cameron, I. Plant, Professor Munro, H. Conser, I. Kerstetter





Second Row: C. Hardy, V. Brown, P. Peoples, P. Yamada, R. Smart, I. Cove, G. Umstead.
Front Row: B. Douglas, L. Webster, Professor Cove, J. Hamilton, P. Douglas.

Interesting activities of the Music Club this year included attending a symphony concert at the New England Conservatory of Music and a discussion of Handel and his writing of the *Messiah*.

The club presented Howard Goding, head of the Pianoforte Department at the New England Conservatory, as guest pianist at the Friday night program on October 19, 1945. As a project the club plans to help pay for new musical equipment for the college.

The officers were: June Hamilton, president; Pauline Douglas, vice-president; and Louise Webster, secretary-treasurer.

MUSIC CLUB





Third Row: D. Lingford, D. Galbraith, R. Hawk, B. Stahl, R. Sturtevant, L. Davis, B. Norris.
Second Row: M. Harbula, L. Hurless, S. Cooper, V. Coffee, M. Brannon, M. Cochran, R. Bee.
Front Row: B. Greene, H. Dickinson, A. Ward, J. Thorpe, A. Keffer, M. Hastie, F. Otis.

SPEECH CLUB

This year the Speech Club purchased some much-needed models for use in studying the vocal mechanism. Plans were also made for the purchase of an observation table.

The Club programs for the year included a series of an interpretative nature, with members participating in the representation of literary productions. A Christmas party, a corrective program, the presentation of a guest artist, an analysis of records and the study of manners concluded the activities of this group.

The officers were: Juanita Thorp, president; Anna Mae Keffer, vice-president; Audrey Ward, secretary-treasurer; Miss Dygoski, adviser.

LAS ESTRELLAS

Whether or not members of the newly organized Spanish club live up to their ambitious name (The Stars), all agree that the study of Spanish is a splendid means toward a better understanding between the republics of North and South America.

Realizing this fact, the club planned programs concerning the customs and culture of Spain and Latin America. *Las Estrellas* are striving to be Good Neighbors by seeking to understand Spanish-speaking people through their language and literature.

The officers are: Professor Rothwell, faculty adviser; Miss Payne, president; Floyd Flemming, vice-president; Alverda Kinney, secretary; Carol Mills, treasurer.

*Second Row: C. Hoshmatian, E. Thomas, C. Bruce, V. Merchant
Front Row: C. Mills, F. Fleming, Professor Rothwell, D. Payne, M. Brown*





Third Row: R. Carpenter, C. Stairs, P. Clark, D. Jones, G. Andrews, W. Brown.

Second Row: R. Palmer, D. Clemons, K. Parsons, B. Brooks, M. Fike.

Front Row: M. Turkington, J. Biscoe, M. Emery, Professor Lunn, P. Kirkland, R. Brown, D. Jackson.

Featured on the program of the Historical Society this year were talks by overseas veterans, relating their war experiences and describing the countries in which they had served. The president, Paul Kirkland, fought in the European theater of war. One meeting was devoted to a discussion on "Compulsory Military Training." The proximity of historical Boston to E.N.C. enabled the members to visit the Frigate *Constitution*, Bunker Hill, Old North Church, Paul Revere's home, and similar places of interest.

Other officers of the club were: Joe Biscoe, vice-president; Marilyn Emery, secretary-treasurer; and Professor M. P. Lunn, adviser.



HISTORICAL SOCIETY

BOWNE PHILOSOPHICAL SOCIETY



The Bowne Philosophical Society was organized and is perpetuated to encourage persistent, coherent thinking about life's greatest and truest values. All activities of the society are directed to serve the mind in its incurable curiosity; its restless quest for truth. During the first semester members reflected on such important subjects as: "The Teaching of Philosophy in a Holiness College," "The Sub-conscious in Conversion," and "The Psychological and Philosophical Interpretations of Conversion." Membership more than doubled. The second semester was devoted to a project known as "The Drama of Philosophy," with famous philosophers "speaking for themselves" through members of the society who represented the great characters in the dramatization.

The officers were: Grant Cross, president; Charles Muxworthy, vice-president; Janet Smith, secretary; Laura Jane Boyd, treasurer; and Professor Mel-Thomas Rothwell, adviser.

Third Row: W. Taylor, W. MacPherson, R. Sawyer, P. Smith, G. Abersold, L. Brinker, W. Cole, B. Grant, E. Schrag, R. Utter
Second Row: G. Stanley, W. James, L. Boyd, W. West, I. VanDressar, V. Balwit, M. Boggs, K. Dodge, A. Stiefel
Front Row: E. Hicks, Professor Groves, J. Smith, Professor Rothwell, G. Cross, C. Muxworthy, V. Eshleman





PSYCHOLOGY CLUB

Mental telepathy, palmistry, analysis of handwriting, hypnotism, optical illusions, these and other problems of vital interest to modern psychologists, were analyzed by Dr. Shields, adviser, and the members of the Psychology Club at their monthly meetings.

Experiments illustrating the principles involved in Psychological study were instrumental in proving the old adage "Seeing is Believing or Disbelieving."

This year's club was led by William Lutton, president; Erlaine Weaver, vice-president; and Judy West, secretary-treasurer.

Third Row: J. Wood, M. Hall, W. Jones, P. Brunell, T. Cross, K. Smith, D. Abel, A. McElhenny, M. Dickinson, P. McKenney, L. Clemons, T. Meeker, M. Stutler.
Second Row: H. Steiner, M. Park, W. Sutherland, D. Aslin, G. Mann, F. Rogers, R. Corrie, B. Gracey, B. Hedges, V. Doverspike, G. Himmeger, D. Reed.
Front Row: G. Hutton, T. Jones, E. Emery, M. Dnulp, E. Weaver, W. Lutton, Professor Shields, B. Barnes, O. Church, M. Melnick, E. Jones, E. Scott.





Third Row: P. Basham, D. Aldridge, G. Benson, B. Plant, J. Dorothy, O. Hickerson, B. Lahue, B. Johnston, G. Plumb, R. Slick, L. Pennington.
Second Row: V. Musnug, F. Wright, S. Brickley, R. Leonard, P. Harvey, R. Bass, R. Boyd, N. Roth, D. Bryner, R. Keffer, B. Turner, M. Bastedo, J. Dell, S. Lunn.
Front Row: W. Dixon, M. Lanpher, P. Congalton, J. Thorne, V. Greene, M. Harris, Professor Babcock.

The Biology Club's first objective has been to encourage whole-hearted, purposeful activity to provide experience in the application of biological principles to life.

Interest in biological craftsmanship has incited members to further develop work begun in the laboratory. Their program under the able sponsorship of Professor Babcock included sixteen projects, such as: special laboratory techniques, charts, collections, models, and educational and instructional unit displays. This year the club has joined the Science Clubs of America.

The officers of the club were: Virginia Greene, president; Jean Thorne, vice-president; Peggy Congalton, secretary-treasurer; and Ruth Boyd and Muriel Lanpher, council.



BIOLOGY CLUB



Fourth Row: R. Carpenter, J. Dell, R. Carnahan, W. Brown, C. Muxworthy, G. Cross, R. Williams, P. Moore, R. Sawyer, V. Curry, J. Biscoe.
Third Row: W. MacPherson, W. Morrison, E. Horton, P. Lockhart, R. Campbell, L. Pennington, J. Patton, P. Yamada.
Second Row: A. Ward, S. Braley, R. Patton, P. Douglas, D. Lingford, G. Mann, T. Cody, L. Boyd, H. Conser, E. Grosse, F. Otis.
Front Row: G. Unstead, E. McFarland, V. Eshleman, M. Cornell, M. Harris, B. Bowen, Professor Williamson, P. Harvey, A. Swenk, R. Brown, J. Wood, P. Herrshaft, J. Hamilton.

A CAPPELLA CHOIR

Following tradition, the A Cappella Choir presented Handel's *Messiah* at Christmas. Grace Unstead, Elizabeth McFarland, Mrs. Esther Williamson, Robert Clifford, and Home Smith were soloists, and Mrs. Olive Marple was pianist. Their spring recital was a rendition of the *Psalms*.

The officers were: Jay Patton, president; Ellis Horton, business manager; June Hamilton, secretary-treasurer; Paul Moore, librarian; and Professor Esther Williamson, director.

THE MIRIAMS

The Miriams, all-girl choir, was organized a year ago to utilize the surplus talent among the girls. At Christmas time the Miriams assisted the A Cappella Choir in singing two choruses of *The Messiah*. They also sang for various special occasions throughout the year and presented a spring recital.

The officers were: Frances Rogers, president; Anna Mae Keffer, vice-president; Betty Gracey, secretary-treasurer; and Evelyn Davis, librarian.

Fourth Row: D. Jackson, I. Walker, E. Anderson, H. Wiley, L. Allen, E. Allen, M. Park, M. Pepper, G. Jones, L. Jones.
Third Row: E. Weaver, W. Sutherin, M. Sumner, R. Keffer, R. Kelley, R. Smart, I. Cove, E. Smith, M. Harbula, R. Walker, A. Michaels.
Second Row: R. Wilson, J. Thorpe, C. Hardy, B. Hodges, R. Harding, Professor Williamson, I. Allen, B. Greene, R. Palmer, E. Pettitt, V. Schultz.
Front Row: H. Marta, L. Tousley, B. Lahue, E. Davis, A. Keffer, F. Rogers, B. Gracey, R. Corrie, K. Parsons, T. Jones, E. Brown, D. Conway.



FUTURE TEACHERS' ASSOCIATION

This year with an unusually large membership, the Future Teachers' Association, sponsored by Professor Groves, has carried out several interesting projects. These included pictures about typical American children and their teachers—real teachers working at the job of education for a better America.

Mrs. Rothwell, an enthusiastic and successful teacher, was guest speaker at an evening's program and inspired her listeners to use all opportunities to become the best teachers possible.

Other activities included study programs and visits to surrounding schools for educational observation. Officers of the club were Eunice Grosse, president; Beulah Bowen, vice-president; June Hamilton, secretary; Eleanor Emery, treasurer; and Helen Marta, librarian.

Third Row: D. Jones, M. Boggs, A. Cameron, V. Green, A. Kinney, G. Mann, V. Balwit, P. Congalton, L. Webster, R. Leonard, W. Sutherin, E. Scott, J. Mink, R. Campbell.
Second Row: G. Benson, M. Melnick, C. Mills, I. Van Dressar, E. Brown, R. Harding, E. Weaver, P. Douglas, T. Jones, A. McElhenney, P. McKenney, L. Brown, E. MacPherson, G. Himmeger, K. Dodge.
Front Row: E. Emery, B. Bowen, E. Grosse, Professor Groves, J. Hamilton, J. Wood, H. Marta.





Third Row: C. Mixworthy, W. Mullen, M. Gray, J. Maybury, L. Brinker, W. Lutton, C. Harr, J. Patton, L. Allison, L. Holder
Second Row: J. Biscoe, R. Clifford, R. Lewis, MacPherson, J. Smith, P. Moore, K. Fulmer, D. Reed, W. Taylor, M. Richey, O. Williams
Front Row: L. Moore, E. Horton, M. Park, E. Dell, G. Cross, R. Sawyer, V. Doverspike, W. Ardrey, K. Smith

"Jesus, confirm my heart's desire
 To work, and speak, and think for Thee;
 Still let me guard the holy fire,
 And still stir up Thy gift in me."

Charles Wesley

The Student Ministerial Association has endeavored to look beyond the routine of college-life, and to analyze the perennial pastoral problems that will confront members in connection with their high calling. In addition, the fellowship enjoyed at the annual outing will afford pleasant memories.

Members will not soon forget Dr. Gould's reminder, "We are to be shepherds, not sheep-dogs"; Dr. Owen's timely suggestions on proper ministerial conduct; or Professor Rothwell's insistence that passion and vision are imperative for an effective ministry.

The officers this year include: Jay Patton, president; Grant Cross, vice-president; and Robert Sawyer, secretary-treasurer.

STUDENT MINISTERIAL ASSOCIATION



Eighth Row: C. Muxworthy, A. Stiefel, J. Patton, W. MacPherson, R. Jones, J. Maybury, P. Smith, R. Sturtevant, W. Abersold, R. Goodnow, L. Brinker, R. Campbell, M. Gray, D. Gardner, R. Williams, J. Lawrence, R. Cushing, B. Grant, D. Hathaway.

Seventh Row: P. Bartch, H. Parry, P. Clark, P. Lick, P. Basham, M. Hewgill, G. Cross, R. Sawyer, P. Moore, R. Fitter, K. Smith, H. Gould, J. Fields, P. Kirkland, J. Granger, D. Reed, G. Joudrey.

Sixth Row: D. Galbraith, L. Moore, R. Motz, J. Moses, E. Schrag, W. James, L. Allison, W. Ardrey, J. Douds, W. Marston, W. Pennypacker, L. Pennington, K. Fulmer, B. Berry, L. Mullen, P. Neal, K. Dodge, J. Scott.

Fifth Row: E. Brown, R. Patton, L. Allen, E. Allen, P. Harvey, O. Hickerson, C. Mills, C. Haylett, L. Haylett, M. Kline, M. Ewing, P. Elliott, M. Park, P. Mundy, F. Wright, M. Desjardine, E. Colby, V. Musnug, R. Brown, D. Jackson.

Fourth Row: M. Taylor, L. Tonsley, M. Lenton, I. Van Dressar, E. MacPherson, J. Baur, T. Shuman, M. Shaw, G. Wool, G. Himmeger, L. Clemons, T. Mecker, A. Kinney, A. McElhenney, M. Dickinson, W. Jones, M. Christensen, B. Brooks, B. Douglas, I. Cove, R. Smart.

Third Row: M. Clifton, M. Park, M. Fike, A. Haywood, V. Brown, E. Libby, L. Russell, C. Hilsinger, M. Badders, B. Hodges, I. Allen, F. Rogers, R. Corrie, B. Gracey, E. Smith, F. Dorsett, D. Clemons, D. Blausner, M. Jones, A. Swenk, L. Webster, K. Parsons, H. Foster, F. Reynolds.

Second Row: L. Hurlless, P. Shope, O. Church, M. Melnick, A. Trimboth, D. Conway, E. Lick, L. Lapp, M. Harbula, N. Roth, V. Eshleman, R. Howe, A. Seitz, R. Butterworth, T. Jones, V. Merchant, R. Harding, H. Dickinson, V. Doverspike, V. Balwit, L. Boyd, M. Boggs.

Front Row: M. Bastedo, H. Dodge, P. Hastie, H. Marta, E. Scott, P. Congalton, E. Weaver, J. Hamilton, R. Carnahan, W. Taylor, Professor Owen, P. Andrews, J. Smith, P. Yamada, I. Palmer, B. Bowen, E. Hicks, B. Boozell, B. Norris, R. Bee, B. Moberly, N. Newton, R. Wilson.

PAUL ANDREWS
President



The Evangelistic Association was formed to foster the spirit expressed in II Timothy 1:6-7: ". . . Stir up the gift of God which is in thee . . . of power, and of love, and of a sound mind."

Its two hundred members were divided into groups which participated in services in neighboring churches, Boston missions, hospitals, and prison farms. Street meetings, canvassing, and visiting the sick afforded ample opportunity for personal evangelism.

The officers were: Paul Andrews, president; William Taylor, vice-president; Janet Smith, secretary; Roy Carnahan, treasurer; and Dr. G. Frederick Owen, faculty adviser.

EVANGELISTIC ASSOCIATION



Second Row: A. Swenk, F. Brown, H. Dickinson, L. Boyd

Front Row: V. Eshleman, Mrs. Olson

Y. W. F. M. S.

COLLEGE MISSIONARY SOCIETY

Second Row: W. Pennypacker, D. Reed

Front Row: J. Smith, Prof. Goodnow, M. Park



N. Y. P. S.

The N.Y.P.S. has proved to be a vital part of life at Eastern Nazarene College this year. It has given opportunity for expression to many students and has proved a means of encouragement and blessing to all who attend.

Activities of the year began with a "Singspiration" given by the Society as a Friday night program. Series of meetings which followed included such vital subjects as adjustment, the Bible, prayer and precious promises.

Missionary offerings, distribution of flowers to shut-ins, and Christmas caroling by a chorus of 227 voices are a few of the other activities of the N.Y.P.S. this year.

The important thing is that God has met with us, and the Society remains dedicated to the purpose of serving Christ and His church.

The officers are: Myron Richey, president; Janet Smith, vice-president; Mary Sumner, secretary-treasurer; Harold Parry, song director; Shirley Braley, pianist; Paul Yamada and Lee Allison, members at large.

Second Row: P. Yamada, H. Parry, L. Allison

Front Row: M. Sumner, J. Smith, Dr. Gould, M. Richey, S. Braley





REV. LAURISTON J. DUBOIS



REV. LYLE E. ECKLEY



DR. H. ORTON WILEY

REVIVALISTS

We have been most fortunate during the past year in the evangelists who have ministered among us under the joint auspices of the College and the local Church. At the opening convention in September we were blessed by the ministry of Rev. Lauriston J. DuBois, General Secretary of the Nazarene Young People's Society. In late October Rev. Lyle Eckley, Superintendent of the New York District, came to us for our fall revival and was greatly used of God. In February Dr. H. Orton Wiley, President of Pasadena College, served us as the Gould Memorial Lecturer and evangelist in our midwinter revival; and a revival indeed it was. Each of these men proved to be God's appointee for his particular responsibility; and for the faithful ministry of each of them we thank God.

J. GLENN GOULD,

Pastor, Wollaston Church of the Nazarene



COLLEGE QUARTET

There are thousands of people throughout the Eastern Educational Zone who, when they think of E. N. C., think of male quartets. For years at least one quartet has spent the summer vacation touring from church to church and attending assemblies and camp meetings. More recently the quartets have assisted in financial campaigns and have been in demand at Youth for Christ services, revival meetings, church and anniversary services. The "Crusaders"—Hawk, Davis and the Andrews brothers—have traveled many thousands of miles, have given unstintingly of their services, and have contributed much to E. N. C. and the upbuilding of Christ's kingdom.

EDWARD S. MANN

The girls of the House Council were privileged this year in having their picture taken in the beautiful parlor of the New Wing. Under the able leadership of Anna Mae this year's council has been unusually active. According to custom, they planned for Open House and were instrumental in leading the girls' prayer meetings each night. The annual party for girls proved to be a most delightful fashion show with original hat creations displayed by faculty wives.

This busy little group of monitors has undertaken a new assignment this year—the supervision of study in Munro Hall. As a result, efficiency and quiet has been maintained during study hours and after hours. Last but not least were the gifts which they gave to the girls who were ill.

Jack Maybury and Bob Sawyer proved busy and capable monitors in the boys' dormitories.

HOUSE COUNCILS

R. Sawyer, E. Pettit, J. Maybury, H. Marta, O. Hickerson, A. Keffer, L. Boyd, R. Keffer, R. Walker





A T H L

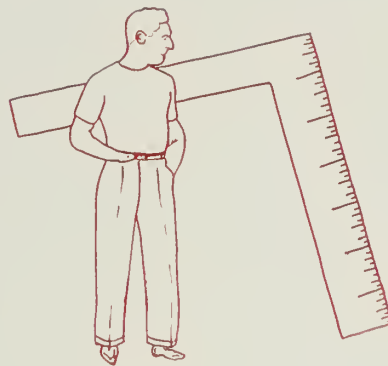

"Build me straight, oh Worthy Master."

Henry Wadsworth Longfellow

E T I C S



*Second Row: E. Anderson, J. Smith, R. Slick, G. Cross, M. Richey, W. MacKay, M. Lanpher, R. Boyd.
Front Row: A. Swenk, V. Curry, L. Brown, Professor Naylor, J. Thorne, R. Hawk, M. Dunlap.*

"N" CLUB

RICHARD HAWK

President



The "N" Club is responsible for fostering athletics at E.N.C. Membership into this organization is based upon outstanding athletic ability, sportsmanship, and Christian character. A maximum of five girls and five fellows are elected. Realizing the need for more girls' sports the club in collaboration with the administration purchased field hockey equipment. The "N" Club has also taken over the responsibility of society athletic equipment. Plans are under way to provide a built-in trophy case in the foyer of the administration building.

The officers of the club are: Richard Hawk, president; Louise Brown, vice-president; Jean Thorne, secretary; Vernon Curry, treasurer; and Professor J. R. Naylor, adviser.



R. Palmer, D. Galbraith, B. Gilmore

CHEERLEADERS



B. Smith, J. Thorp, B. Bowen



C. Cubie, D. Clemons, J. Dorothy, E. Lick, B. Hodges, M. Brown



MYRON RICHEY

Men's Coach



JO LANPHER

Women's Coach

GIRLS' HOCKEY

Something new this year! The girls have added hockey to their sports' list, and although some are quite adept at this game already, the majority have little but enthusiasm with which to work. Since the game was organized very late in the season, no society games were played. However, Peggy Dunlap has done a splendid job of organizing and teaching all three societies. Although hockey is ordinarily played only in the fall, the girls will also play a little in early spring, and it is hoped that another year will bring some exciting competitive games.

Third Row: J. Bauer, V. Greene, P. Herrschaft, M. Cornell, A. Swenk, E. Albright

Second Row: E. Weaver, J. Thorne, P. Dunlap, M. Pepper, J. Dorothy

Front Row: A. Cameron, B. Douglas





A. Stiefel, V. Matthews, W. Abersold, J. C. Dixon, C. Muxworthy
Kneeling: Roy Slick

With the exception of "Bill" Summerscales, the star of last year's team, the Alphas started the year with a veteran club. With fast forwards like Dick Hawk, "Dead eye" Gordon Stanley, and J. C. Dixon, the Purple and White had plenty of scoring punch and were always in the ball game. At center, Slick alternated with Muxworthy who gained the title "the most improved player of the year." All-stars Richey and Abersold held down the guard positions. With six good reserves in Akers, Grant, McIlwain, Stiefel, Matthews and Dodge, the Alphas were a tough team to beat, but lost the championship to a powerful Gamma team.

ALPHA BASKETBALL

Freshman Eileen Albright, a great scoring forward, teamed up with veterans Esther Anderson and Betty Lee Turner to give the Alpha girls the best offensive drive in years. At guard, Coach Louise Brown, Ruth Boyd, Christine Hardy, and Doris Aslin rounded out an excellent Purple and White squad. Newton and Haywood were outstanding reserves.

E. Albright, E. Anderson, R. Boyd, L. Brown, D. Aslin, V. Balwit, R. Haywood





W. MacKay, D. Hathaway, H. Olson, G. Carlson, F. Domingues

The Beta boys team was strengthened greatly by returning servicemen, Bill MacKay and Steve Nease. MacKay and Howard Olson produced some nice pass work and were noted for their exceptional defensive play. Nease aided the team by his fine work under the basket and by consistently retrieving the ball off the backboard. Frank Domingues and Kenneth Schubert were fast-breaking forwards and the adroit shooting netted most of the Beta scores. Glenn Carlson and Dudley Hathaway saw considerable action at the guard position.

BETA BASKETBALL

The Beta girls were led by Muriel Lanpher. Jean Thorne played stellar defensive ball at guard. Sarah Brickley and Patricia Herrschaft helped to break up many offensive plays of their opponents. Mary Jane Fike and Juanita Thorp turned in a commendable season as forwards. Muriel Lanpher with her speed, deception, and proficient shooting, was responsible for most of the Beta scoring. Ruth Corrie, Ruth Bass, and Gwen Mann alternated at guard. Peggy Christenson and Luella Clemens were capable forwards.

M. Fike, P. Christianson, G. Mann, M. Lanpher, P. Herrschaft, R. Bass, J. Thorne





D. Reed, K. Fulmer, H. Parry, J. Scott, R. Goodnow, P. Clark, W. Ardrey

The Gamma team enjoyed a very successful season under the leadership of John "Bullet" Scott. The fast pace set by Reed and Scott and the unerring aim of Fulmer and Parry kept the opposing teams on the defensive, and as a result, every game was a fast and furious struggle for the ball. Clark, Cross and Goodnow, the three tallest, were always on hand to "tilt" the rebound balls into the basket. Excellent passing and teamwork created a smooth, fast team.

GAMMA BASKETBALL

The Gamma girls seemed reluctant to let the fellows surpass them in winning games this season. A fast team plus a lot of good passing continually put the opposite teams on the defensive. Even when the odds were against them, they forged ahead with a dogged determination that won most of their games. The two Emerys, Swenk, Pepper, and M. B. Harris worked some fast plays to keep up the scoring, aided by guards, Dunlap, Weaver, Newell and Smith, who did a good job of blocking the opposing team's basket.

Second Row: J. Dorothy, E. Emery, J. Smith, P. Dunlap, A. Roth, M. Emery, E. Weaver
Front Row: V. Schollenberger, M. Pepper, A. Swenk, J. Bauer, M. Cornell





FOOTBALL

ALPHA

The Purple and White came up with one of the best teams in years, but were hampered all season by injuries. Last year's all-star backfield of Hawk, Slick and Richey were sidelined most of the season. However, this gave freshman recruits Gordon Stanley and Bob Burchell a good chance to break into the Alpha backfield. With Paul Lockhart and Eddie Dell at ends and Bill Abersold at center the Alphas had the best line in the school. George Andrews, Al Steifel, Bert Grant and Vic Matthews gave the Purple and White plenty of reserve power.

*Second Row: R. Slick, G. Stanley, M. Richey, R. Burchell.
Front Row: V. Matthews, A. Stiefel, W. Abersold, G. Andrews, P. Lockhart.*





*Second Row: P. Smith, D. Hathaway, G. Carlson
Front Row: M. Burkhart, K. Schubert, E. Horton*

The Betas, led by their triple-threat star Bill MacKay, completed one of their most successful seasons of the past three years.

MacKay was a constant scoring threat with his accurate passing. Paul Smith and Frank Domingues were a pair of speedy, rugged ends and were especially adept at snatching MacKay's passes.

Vernon Curry was a capable center and an outstanding defensive player. Kenneth Shubert and Dudley Hathaway did a splendid job of blocking in the backfield. Marvin Burkhart and Glenn Carlson proved to be dependable substitutes for the Red and Gray line.

BETA

GAMMA

The Gammas, it seems, have done it again for the fifth successive year. Passing their way to victory after victory, they remained undefeated and untied for the season. With "Red" Parry on the passing end and Cross on the receiving end of the ball, they again fought their way down the field to bring victory for the Gammas. Fulmer and Clark, assisted by "Buller" Scott and Reed, also made some victorious drives and Campbell was a valuable substitute. Co-operation was the key word to the success of the team.

*Second Row: E. Schrag, J. Scott, H. Parry, K. Fulmer, P. Clark.
Front Row: F. Randall, G. Cross, D. Reed, R. Williams, G. Campbell.*





Sixth Row: W. Abersold, L. Brinker, R. Goodnow, C. Collier, R. Sturtevant, G. Cross, R. Sawyer, M. Richey, J. Dell, F. Jones, O. Williams, C. Dexter.

Fifth Row: G. Benson, D. Aldridge, B. Stahl, J. Patton, B. Rice, R. Cushing, J. Talley, K. Smith, R. Jones, C. Whetstone, P. Harris, M. Gray, H. Gould, A. Stiefel, E. Dell.

Fourth Row: D. Hathaway, R. Carnahan, W. Pennypacker, B. Grant, E. Moore, A. Richardson, C. Harr, P. Clark, G. Stanley, P. Yamada, V. Stemm, M. Burkhardt, R. Lewis, G. Maloney, D. Hazelton, P. Basham, J. Fields, L. Moore.

Third Row: A. Cubie, C. Boyd, W. Ardrey, L. Allison, R. Utter, M. Austin, V. Musnug, E. Colby, J. Naylor, M. Thurber, M. Cochran, J. Goresh, J. Benton, D. Reed, W. Taylor, J. Biscoe.

Second Row: L. Chatfield, I. Baroch, H. Dickinson, M. West, C. Hardy, M. Park, B. Smith, M. Sumner, S. Cooper, B. Turner, P. Harvey, H. Conser, M. Shields, B. Bowen, A. Swenk, H. Steiner, M. Desjardine, G. Judd, M. Harris, M. Stotler.

Front Row: E. Hlicks, M. Melnick, E. Dixon, Y. Doverspike, E. Iohst, A. Iohst, Mrs. Goodnow, Professor Goodnow, Professor Groves, Professor Earle, Professor Naylor, Professor Shields, Professor Lunn, Professor Delp, D. Reed, J. Thorne, A. Unterzuber, P. Douglas.

S U M M E R

S C H O O L



COLLEGE

FRIENDS



CALENDAR

College Year of 1945-1946

September 11-12	Registration Day
September 11	Faculty Reception
September 12	Classes Begin
September 12-16	Opening Convention, Rev. Lauritson J. DuBois
September 17	Initiation Day
September 18	Rush Day—Alphas on top!
September 19	Inaugural Ceremony, Dr. J. B. Chapman
October 5	Young People's Program
October 12	Nautilus Picture Day
October 12	Fall Party
October 19	Howard Goding—pianist
October 25-November 4	Fall Revival—Rev. Eckley
November 9	Freshman Program
November 12	Armistice Day—Navy Day!
November 16	Gamma Program—"Psalms"
November 22	Thanksgiving
November 23	Alpha Program—"Thanksgiving"
November 27	Mid-semester Grade Cards
November 30	Program—Mr. Robert Stanton
December 5	Arthur Savage—Missionary
December 7	Beta Program—"Home"
December 14	Messiah—by A Cappella and Miriams
December 16	Carol Singing
December 18	Christmas Party—Prof. Lunn, Toastmaster
December 20-January 3	Christmas Vacation
January 4	Sophomore Program
January 11	Bible Reading Contest—Sawyer, winner
January 22	Registration—Second Semester
January 23	Second Semester Begins
January 25	Nautilus Program
January 28	Senior Trip
January 31	Servicemen's Banquet
February 1	Honor Society Program—Box Social
February 8	Valentine's Party
February 12	Dedication Service—New Wing, Dr. Wiley, Speaker
February 11-15	Gould Memorial Lectures—Dr. H. Orton Wiley
February 14-23	Midwinter Revival—Dr. H. Orton Wiley
March 4	Mid-semester Examinations Begin
March 8	Mr. Metcalf, baritone
March 20-April 1	Spring Recess
April 15-19	Comprehensive Week for Seniors
May 1-3	Pre-registration for First Semester, 1946-1947
May 2	Junior-Senior Day
May 17	Final Examinations
May 25	Alumni Day
May 26	Baccalaureate Sunday
May 28	Commencement Day

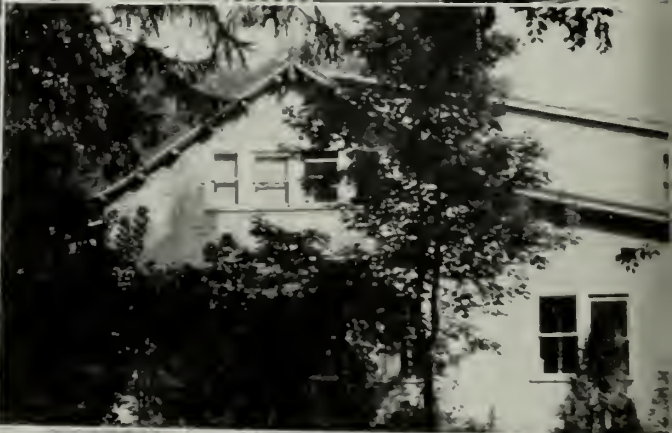

DIRECTORY

Faculty

Babcock, Verner 104 Willet St., Wollaston, Mass.
 Beckwith, June 14 Ebbet Ave., Wollaston, Mass.
 Blaney, Harvey 19 Hampshire St., Everett, Mass.
 Bynon, Margaret Durkee Landers Rd., Wollaston, Mass.
 Cove, Edith 49 Phillips St., Wollaston, Mass.
 Delp, George 15 Cummings Ave., Wollaston, Mass.
 Dygoski, Louise 185 Marlboro St., Wollaston, Mass.
 Goodnow, Kent 5 Ridgeway St., Wollaston, Mass.
 Goodnow, Edith 5 Ridgeway St., Wollaston, Mass.
 Gould, J. Glenn 57 Ellington St., Wollaston, Mass.
 Groves, Vernon 98 Phillips St., Wollaston, Mass.
 Harris, Mary 90 Franklin Ave., Wollaston, Mass.
 Lunn, Mervel 30 Ebbet Ave., Wollaston, Mass.
 MacDonald, Duncan 48 Grove St., Boston, Mass.
 Mann, Edward 41 West Elm Ave., Wollaston, Mass.
 Marple, Olive 81 Davis St., Wollaston, Mass.
 Moore, Muriel North Attleboro, Mass.
 Mullen, Jean 90 Winthrop Ave., Wollaston, Mass.
 Munro, Bertha 90 Franklin Ave., Wollaston, Mass.
 Naylor, Jasper 97 Willow St., Wollaston, Mass.
 Nease, Madeline 92 Franklin Ave., Wollaston, Mass.
 Owen, G. Frederick 99 Beech St., Wollaston, Mass.
 Rankin, Mary 49 Florence St., Wollaston, Mass.
 Rankin, Andrew 49 Florence St., Wollaston, Mass.
 Rothwell, Helen 3 Ebbet Ave., Wollaston, Mass.
 Rothwell, Mel-Thomas 3 Ebbet Ave., Wollaston, Mass.
 Shields, Fred 28 Newton Ave., Wollaston, Mass.
 Shrader, James 90 Winthrop Ave., Wollaston, Mass.
 Soteriades, Evangelos 105 Willow Ave., Wollaston, Mass.
 Spangenberg, Alice 178 Quinobequin Rd., Waban, Mass.
 Young, Samuel 29 Dunbarton Rd., Wollaston, Mass.

College

A

Abersold, George Box 302, Bellaire, Ohio
 Adams, Nathan Quaker St., Millville, Mass.
 Adams, R. Lewis 51 Sterling St., Quincy, Mass.
 Akers, Charles 2128 Howell Ave., Dayton, Ohio
 Akins, Kenneth 8 Pierpont St., Peabody, Mass.
 Albright, M. Eileen 19 Keniston Rd., Melrose, Mass.
 Aldridge, David Stockdale, Pa.
 Allen, Eleanor R.F.D. No. 1, Box 222, Claremont, N. H.
 Allen, Frances 5 Randlett St., Wollaston, Mass.
 Allen, Lorna R.F.D. No. 1, Box 222, Claremont, N. H.
 Allison, D. Lee Box 866, Butler, Pa.
 Anderson, Esther 65 Richmond Hill Rd., New Canaan, Ct.
 Andree, Howard 167 Davis St., Wollaston, Mass.
 Andrews, David 103 Clayton Ave., Laurel, Del.
 Andrews, George 103 Clayton Ave., Laurel, Del.
 Andrews, Paul 103 Clayton Ave., Laurel, Del.
 Ardrey, Alexander 201 Belgravia Ave., Toronto, Ont.
 Ardrey, William 6 Ebbett Ave., Wollaston, Mass.
 Aslin, Doris R.F.D. No. 1, Colrain, Mass.
 Austin, Marie 49 Douglass St., Portland, Me.

B

Badders, Merna Street, Md.
 Balwit, Violet 2301 William St., Schenectady, N. Y.
 Bartol, Willard 148 Elliot Ave., Wollaston, Mass.
 Basham, Paul 1016 N. 26th St., Camden, N. J.
 Bass, Ruth Chestnut St., E. Longmeadow, Mass.
 Bastedo, Myrtle R.R. No. 1, Woodstock, Ont.
 Bauer, June 22 Woodland Ct., Lawrence, Mass.
 Beckwith, Ivan 14 Ebbett Ave., Wollaston, Mass.
 Bee, Ruth 1330 N. Moreland Ave., Cuyahoga Falls, O.
 Benson, Eugene 150 Waterston Ave., Wollaston, Mass.
 Benton, Gwendolyn 64 W. Elm Ave., Wollaston, Mass.
 Benton, James 64 W. Elm Ave., Wollaston, Mass.
 Berry, Bruce 612 Lincoln Ave., Saugus, Mass.
 Bickford, Paul 71 Cranch St., Quincy, Mass.
 Biscoe, Joseph 805 Augusta Ave., Baltimore, Md.
 Bishop, Jane 619 Canton St., Ogdensburg, N. Y.
 Blausler, Dorothy Route No. 1, Oil City, Pa.
 Boardman, Lothrop 84 Wendell Ave., Wollaston, Mass.
 Boggs, Mary Catherine Indian Head, Md.
 Bolstridge, Avis R.F.D. No. 4, Skowhegan, Maine
 Boozell, Bernice 314 Grant St., New Castle, Pa.
 Bowen, Beulah R.R. No. 3, Sherbrooke, Quebec
 Boyd, Laura Circular Ave., Paoli, Pa.
 Boyd, Virginia 518 W. 11th St., Erie, Pa.
 Braley, Shirley 578 County St., New Bedford, Mass.
 Brannon, Marjorie Mineral City, Ohio
 Brickley, Sarah 29½ Bentley Ave., Niles, Ohio
 Brinker, Luke 222 S. Franklin St., Allentown, Pa.
 Brooks, Barbara Altona, N. Y.
 Brooks, L. Joyce 158 Sheridan Ave., Toronto, Ont.
 Brown, Arthur Jerome, Pa.
 Brown, Evelyn 57 Main St., Owego, N. Y.
 Brown, Louise Hardwick, Vt.
 Brown, Marilyn Bruin, Pa.
 Brown, Ruth Owego, N. Y.
 Brown, Virginia 1644 Sixth Ave., Terre Haute, Ind.
 Brown, H. Weston 57 Main St., Owego, N. Y.
 Bruce, Constance 848 Barker St., S. Devon, N. B.
 Bryner, Dorothy R.D. No. 1, Claysville, Pa.
 Bryner, John R.D. No. 1, Claysville, Pa.
 Bula, Ronald 101 N. Alton Ave., Indianapolis, Ind.
 Burchell, Robert 35 Wood St., Belle Vernon, Pa.
 Burkhart, Marvin R.D. No. 4, Lancaster, Pa.
 Butterworth, Ruth 1342 Powell St., Norristown, Pa.

C

Cabral, Manuel 132 Transit St., Providence, R. I.
 Cameron, Alberta 2748 E. Colorado, Pasadena, Calif.
 Campbell, Ernest R.D. No. 2, Portersville, Pa.
 Campbell, Glendon 148 Myrtle St., Melrose, Mass.
 Carey, Albert 36 Field St., Quincy, Mass.
 Carnahan, Roy Route No. 1, Kent, Ohio
 Cate, Marguerite 922 N. Custer St., Grand Island, Neb.
 Chambers, William Box 182, Princeton, Fla.
 Cherdron, Marguerite 14159 Euclid Ave., E. Cleveland, O.

Compliments of

DEWARE BROTHERS

Quincy's Largest and Most Beautiful
Funeral Home and Chapel

Donald M. Deware

Robert M. Deware

Licensed Funeral Directors, Embalmers and
Specialists in Dermi-Surgery

GRA. 1137 — HIN. 1787-M

576 HANCOCK STREET

WOLLASTON

Christensen, Betty	Altona, N. Y.	Emery, Eleanor	25 Franklin St., Warren, Pa.
Christensen, Peggy	Altona, N. Y.	Emery, Marilyn	25 Franklin St., Warren, Pa.
Church, Olive	Box 16, Suffield, Ohio	Eshleman, Viola	312 Highland Ave., Downingtown, Pa.
Clapp, Ruth	346 W. Calthrop Ave., Syracuse, N. Y.	Ewing, Mary	R.D. No. 1, Polk, Pa.
Clark, Paul	423 E. First St., Uhrichsville, Ohio		
Clawson, Thelma	Springboro, Pa.		
Clemons, Doris	Sandy Creek, N. Y.		
Clemons, Luella	Sandy Creek, N. Y.		
Clifford, R. Robert	5648 Des Erables St., Montreal, Que.	Fallon, Arthur	77 Upham St., Melrose, Mass.
Clifton, Martha	216 Olmsted Dr., Middletown, Pa.	Fike, Mary	Montour St., Coraopolis, Pa.
Cochran, Maude	914 W. Third St., Niles, Ohio	Flemming, Floyd	153 Pine St., S. Devon, N. B.
Cody, Thelma	194 Mt. Vernon St., Malden, Mass.	Flinn, Leah	R.D. No. 1, Kent, Ohio
Coffee, Vivian	160 N.W. 32nd St., Miami, Fla.	Foster, Hazel	Clymer, N. Y.
Coffin, Mary	3 Watson St., Salem, Mass.	France, Jean	337 Front St., S.E., New Phila., Ohio
Colby, Esther	341 Center St., Ashtabula, Ohio	Fullerton, Betty	1121 E. 35th St., Erie, Pa.
Cole, C. William	Sergeantsville, N. J.	Fulmer, Kenneth	Route 60, Allentown, Pa.
Coller, Charles	6 Aphthorp St., Wollaston, Mass.		
Congalton, Peggy	R.D. No. 4, Millvale, Pittsburgh, Pa.		
Conser, Helen	85 Sherman St., Hartford, Conn.		
Conway, Dorothy	218 Penn Ave., Pittsburgh, Pa.		
Cooper, Sara	R.D. No. 2, Columbiana, Ohio		
Cornell, May	Nichols, N. Y.		
Corrie, Ruth	Robertsdale, Pa.		
Cove, Iris	Wilbraham, Mass.		
Crispell, Ralph	896 E. 54th St., Brooklyn, N. Y.		
Crites, Jay	Framingham, Mass.		
Cross, F. Grant	37 Church St., Weston, Ont.		
Cross, Thora	37 Church St., Weston, Ont.		
Cubie, Alexander	9 Landers Rd., Wollaston, Mass.		
Cubie, Catherine	8 Taft Ave., Haverhill, Mass.		
Curry, Vernon	226 E. 26th St., Erie, Pa.		
Cushing, Ralph	93 Franklin Ave., Wollaston, Mass.		

D

Dafforn, Maxine	430 W. State St., Ft. Wayne, Ind.
Davis, Leland	921 Bradshaw Ave., E. Liverpool, Ohio
Dell, Edward	2400 S.W. 24th St., Miami, Fla.
Dell, Jack	2400 S.W. 24th St., Miami, Fla.
Dexter, Clinton	1024 Fay St., Fulton, N. Y.
Dickinson, Harriett	Venice Center, N. Y.
Dickinson, Margaret	Venice Center, N. Y.
Dittrich, Betty Jane	231 Pennsylvania Ave., Paterson, N. J.
Dittrich, Gloria	231 Pennsylvania Ave., Paterson, N. J.
Dixon, Esther	1830 4th St., New Brighton, Pa.
Dixon, J. C.	922—170th St., Hammond, Ind.
Dixon, Wallace	2807 Bayonne Ave., Baltimore, Md.
Dodge, Helen	385 W. Maryland Ave., Sebring, Ohio
Dodge, Kenneth	385 W. Maryland Ave., Sebring, Ohio
Dorothy, Jean	Childwold, N. Y.
Dorsett, Frances	Minden, W. Va.
Douglas, Bonnie	4 Genesee Ave., Binghamton, N. Y.
Douglas, Pauline	4 Genesee Ave., Binghamton, N. Y.
Doverspike, Viola	R. 3, Mayport, Pa.
Dow, Joyce	Hawkshaw, N.B.
Dunlap, Margaret	R.D. No. 1, Box 149, Pottstown, Pa.

E

Eastman, Bessie	309 Picton Ave., Ottawa, Ont.
Eby, Paul	117-30—165th St., Jamaica, N. Y.

Emery, Eleanor	25 Franklin St., Warren, Pa.
Emery, Marilyn	25 Franklin St., Warren, Pa.
Eshleman, Viola	312 Highland Ave., Downingtown, Pa.
Ewing, Mary	R.D. No. 1, Polk, Pa.

F

Fallon, Arthur	77 Upham St., Melrose, Mass.
Fike, Mary	Montour St., Coraopolis, Pa.
Flemming, Floyd	153 Pine St., S. Devon, N. B.
Flinn, Leah	R.D. No. 1, Kent, Ohio
Foster, Hazel	Clymer, N. Y.
France, Jean	337 Front St., S.E., New Phila., Ohio
Fullerton, Betty	1121 E. 35th St., Erie, Pa.
Fulmer, Kenneth	Route 60, Allentown, Pa.

G

Galbraith, Dale	333 Indiana Ave., McDonald, Ohio
Gleason, Carlton	72 Elm Ave., Wollaston, Mass.
Goodnow, Robert	5 Ridgeway St., Wollaston, Mass.
Goresch, John	141 Tillman Ave., Johnstown, Pa.
Gould, Harold	8 Aphthorp St., Wollaston, Mass.
Gould, Venetia	94 Cowan Ave., Toronto, Ont.
Gracey, Betty	Robertsdale, Pa.
Granger, Joseph	59 Clarence St., Bradford, Pa.
Grant, Bettram	Benton, Maine
Gray, Merle	R.D. No. 3, Box 128, Warren, Pa.
Gray, Paul	63 S. Main St., Uxbridge, Mass.
Greene, Barbara	77 Russell St., Bath, Maine
Greene, Max	14422 St. Clair St., Cleveland, Ohio
Greene, Virginia	625—25th St. S., Arlington, Va.
Grosse, Eunice	3311 Gainesville St., S.E., Wash., D.C.

H

Hall, Elaine	Box 14, N. Fryeburg, Maine
Hall, Marjorie	8 Notre Dame St., Fort Edward, N. Y.
Hamilton, June	60 Willet St., Wollaston, Mass.
Harbula, Margaret	26 King St., Penns Grove, N. J.
Harding, Ruth	Bridgewater, Maine
Hardy, Dorothy	Victoria, Va.
Hardy, Verna	5706 Moore St., Baltimore, Md.
Harr, Carl	Alum Bank, Pa.
Harris, Mary Belle	138 N. Center St., Bradford, Pa.
Harris, Mary E.	508 Findley St., Toronto, Ohio
Harris, Paul	262 Ohio Ave., Providence, R. I.
Harvey, Priscilla	15 John's Ave., Lynn, Mass.
Hastie, Margaret	444 Dennison Ave., Akron, Ohio
Hathaway, Dudley	108 Pierce St., New Bedford, Mass.
Haugh, Esther	536 E. High St., Uhrichsville, Ohio
Hawk, Grace	26 Broad St., Johnson City, N. Y.
Hawk, Richard	26 Broad St., Johnson City, N. Y.
Haylett, M. Catherine	R. D. No. 2, Polk, Pa.
Haylett, Lois	R. D. No. 2, Polk, Pa.
Haywood, Ada	31 Abington St., Worcester, Mass.
Hazelton, Daniel	64 W. Elm Ave., Wollaston, Mass.
Hedden, Robert	233 Chrystal St., Dover, N. J.
Hensley, Edith	Elkton, Va.
Herrschaft, Patricia	8167 Woodhaven Blvd., Brooklyn, N.Y.



*Christian
Scholarship
at*

**E.
N.
C.**

cultural
scriptural
practical

— Liberal Arts

— Education

Pre-medical

— Divinity Subjects

— Speech

Collegiate Nursing

— Music

— Languages

Journalism

First year of basic engineering accepted as credits
for freshman year at Northeastern University
Industrial Chemistry

Fall registration September 10 - 11

Entrance requirements can be completed during college freshman year.

- Hewgill, Murray R.R. 1, Clarksburg, Ont.
Hickerson, Opal 402 Adena St., N. Canton, Ohio
Hill, Susan Tuscarawas, Ohio
Himmeger, Grace Box 7, Bunola, Pa.
Hodges, Barbara 605 55th St., S.E., Charleston, W. Va.
Holder, Lester 66 Quincy St., Brooklyn, N. Y.
Horton, Clarice Broad Top, Pa.
Horton, Ellis Broad Top, Pa.
Hoshmatian, Cora 120 Durant St., Lowell, Mass.
Howe, Ruth 601 Walnut St., Lansdale, Pa.
Huna, Betty 56 Wiltwyck Ave., Kingston, N. Y.
Hurlbutt, Marjorie 58 School St., Danielson, Conn.
Hurlless, Launa Rt. No. 1, Dennison, Ohio
Huskin, Rosalee 331 College Ave., Grove City, Pa.
Hutton, Geneva Groton, Vt.
- I**
- Iobst, Anna 744 N. 16th St., Allentown, Pa.
Iobst, Esther 744 N. 16th St., Allentown, Pa.
- J**
- Jackson, Doris 237 Ridgeway Ave., Rochester, N. Y.
Jackson, Rogene Waterville, Vt.
James, William 354 Pinewood Ave., Pensacola, Fla.
Johnston, Betty 509 Jackson St., Monongahela, Pa.
Jones, DeRand 701 E. Lincoln Way, Lisbon, Ohio
Jones, Esther 100 Traverly Ave., Patchogue, N. Y.
Jones, Floyd Cottage Rd., Lewiston, Maine
Jones, Glenavee Lucernemines, Pa.
Jones, Madelyn Box 134, Amsterdam, Ohio
Jones, Robert 2407 Arunah Ave., Baltimore, Md.
Jones, Theda 2082 W. Main St., Norristown, Pa.
Jones, Winnifred Cottage Rd., Lewiston, Maine
Joyce, Harland 182 Union St., Franklin, Mass.
- K**
- Karker, Louise 164 E. Elm Ave., Wollaston, Mass.
Karker, Oliver 164 E. Elm Ave., Wollaston, Mass.
Keffer, Anna Mae 135 12th St., N.E., New Phila., Ohio
Keffer, Ruth 135 12th St., N.E., New Philadelphia, Ohio
Keith, Pauline R.D.1, Box 197 A, Portage, Pa.
Kelly, Juanita 1009 Pierce Ave., Toronto, Ohio
Kerstetter, Iris R. D. 2, Sunbury, Pa.
King, James Box 238, Beloit, Ohio
Kinney, Alverda 227 Overdale St., Morgantown, W. Va.
Kirkland, Paul 52 Westminster St., Springfield, Mass.
Kish, Marion Nolans Point, LK. Hopetcong, N. J.
Kline, Marjorie Route 1, Polk, Pa.
Kline, Lois R. D. 5, Bloomsburg, Pa.
- L**
- Lahue, Barbara 5 Central Sq., Chelmsford, Mass.
Lanpher, Muriel Morrisville, Vt.
Lapp, Louise 724 N. 15th St., Allentown, Pa.
Laster, Beatryse 83 Tenth St., Springfield, Mass.
Lawrence, James 69 Cedar Ave., Hamilton, Ont.
Lefever, Jane 620 N. Christian St., Lancaster, Pa.
Lemon, Margaret R. R. 2, Annan, Ont.
Leonard, Ruth R. F. D. 1A, Auburn, Maine
Lewis, Dena North Baldwin, Maine
- Lewis, Richard 39 Rawson Rd., Quincy, Mass.
Libby, Evelyn 1803 Washington Ave., Portland, Maine
Lick, Emma 225 N. Jefferson St., Allentown, Pa.
Lingford, Doris May St. Paul, Neb.
Lockhart, Paul 2877 Morrison St., Akron 12, Ohio
Lockwood, Raymond 501 Rantoul St., Beverly, Mass.
Lunn, F. Sylvia East Douglas, Mass.
Lutton, William 320 Euclid St., Corry, Pa.
- M**
- MacCallum, Doris 380 Washington St., E. Walpole, Mass.
MacKay, Herbert Leslie 23 William St., Cambridge, Mass.
MacKay, William 183 Orchard St., New Bedford, Mass.
MacPherson, Eunice 1813 Albany St., Schenectady, N. Y.
MacPherson, Walter 1813 Albany St., Schenectady, N. Y.
Malony, Gordon Route 3, Cumberland, Md.
Mann, Gwendolyn Waterville, Vt.
Marple, Olive 81 Davis St., Wollaston, Mass.
Marsden, Paul 66 S. Central Ave., Wollaston, Mass.
Marsden, Paul 66 S. Central Ave., Wollaston, Mass.
Marta, Helen 3305 Lincoln Ave., Shadyside, Ohio
Marz, Edith Sinclairville, N. Y.
Mason, J. W. Burdette 283 Bridge St., Waynesburg, Pa.
Mason, Myrtle 288 Prospect St., Cambridge, Mass.
Maybury, John 307 Otter St., Bristol, Pa.
Meeker, Tressa 249 Dodge Ave., E. Haven, Conn.
Mellinger, Mary Eastern Nazarene Col., Wollaston, Mass.
Melnick, Mary Pennsville-Auburn Rd., Deepwater, N. J.
Merchant, Violet 14 Lincoln Ave., Warren, Pa.
Merritts, Althea Marie R. R. 2, Berne, Ind.
Michaels, Alice R. D. 7, Mercer, Pa.
Miller, Kenneth 104-57 Atlantic Ave., Richmond Hill, N. Y.
Mills, Carol Route 40, Edgewood, Md.
Mink, Juanita 445 Washington St., Royersford, Pa.
Mitchell, Florence R. F. D. 2, Bethel, Conn.
Mobberly, Bernadine 15 Cleveland Ave., Binghamton, N. Y.
Moore, Lawrence 134 Old Colony Ave., Wollaston, Mass.
Moore, Madeline 134 Old Colony Ave., Wollaston, Mass.
Moore, Paul 5421 N. Lawrence St., Philadelphia, Pa.
Morris, Van Warren 3d Ave., Paden City, W. Va.
Morrison, Cale William 314 S. Garfield, Hastings, Neb.
Mortensen, Robert 184 W. School St., Woonsocket, R. I.
Mullen, Lawrence Meductic, N. B., Canada
Mullen, Wilbur 90 Winthrop Ave., Wollaston, Mass.
Musnug, Vivian Box 254, Scottsdale, Pa.
Muxworthy, Charles 363 Main St., Toronto, Ont.
McCully, Gladys R. D. 2, Homer City, Pa.
McElhenny, Anna 11 Rhodes Ave., Collingdale, Pa.
McFarland, Elizabeth 15 N. Main St., Ambler, Pa.
McIlwain, Arthur 385 Bridge Ave., Windsor, Ont.
McKenney, Pearl 58 School St., Danielson, Conn.
McKittrick, Wilda Route 1, Marietta, Ohio
McLain, Neale 45 Randlett St., Wollaston, Mass.
- N**
- Naylor, Beulah 35 Kimball St., Richmond, Maine
Naylor, Beatrice Jean 97 Willow St., Wollaston, Mass.
Neal, Paul 4 Park St., Saugus, Mass.
Nease, Stephen 92 Franklin Ave., Wollaston, Mass.
Newell, Dorothy Huntington, R. F. 2, N. Y.

Friendship . . .

Isn't listed in the college curriculum.
But Sigma Delta Gamma offers opportunities to form friendships that endure, long after Greek verbs and chemical formulas are forgotten.

"Good Luck, Seniors"

SIGMA DELTA GAMMA

COMPLIMENTS OF

SIGMA DELTA ALPHA

Congratulations Class of 1946

Welcome Freshmen of '46-'47

SIGMA DELTA BETA

Says —

Welcome New Students, to E. N. C.

E. N. C.'s Progressive, Friendly Society

Newton, Naomi 802 North St., Endicott, N. Y.
Norris, Becky Raymond St., Lakemore, Ohio
Northcott, Laura 90 Humber Blvd., Toronto, Ont.

O

O'Connor, Veronica Fairlawn St., S. Hadley Falls, Mass.
Olson, Howard 61 Bromfield St., Wollaston, Mass.
Otis, Florence 45 Fuller St., Everett, Mass.
Owen, Mildred 99 Beach St., Wollaston, Mass.

P

Palmer, Iva Box 215, R.F.D. 1, Skowhegan, Maine
Palmer, Rebecca 916 Buckeye St., N.W., Warren, Ohio
Park, Martha Washington Blvd., Bellmore, L. I., N. Y.
Park, Ruth Miriam
Box 161, Washington Blvd., Bellmore, N. Y.
Parry, Harold 28 Ebbett Ave., Wollaston, Mass.
Patton, Jay 73 Franklin Ave., Wollaston, Mass.
Patton, Ruth 73 Franklin Ave., Wollaston, Mass.
Pennington, Luther 18 Glen St., Rensselaer, N. Y.
Pennypacker, Wilbur 1129 Dupont St., Camden, N. J.
Pepper, Mildred R. D. 3, West Chester, Pa.
Petitt, Elva 637 Norway Ave., Trenton, N. J.
Plant, Muriel Betty 240 School Ave., Jerome, Pa.
Plant, Beatrice Irene 240 School Ave., Jerome, Pa.
Plumb, Grace R. D. 2, Uniontown, Ohio
Plumb, Mary R. D. 2, Uniontown, Ohio
Poole, Harold 108 Brooklyn Ave., Freeport, L. I., N. Y.

R

Rank, Mary 135 S. Dawson St., Uhrichsville, Ohio
Reed, Donald 314 Ridgeway Ave., E. Liverpool, Ohio
Reed, Dorothy 314 Ridgeway Ave., E. Liverpool, Ohio
Reynolds, Frances
1041 Newton Ave., Lawrence Pk., Erie, Pa.
Reynolds, Mary Irona, N. Y.
Rich, Albert Livermore Falls, Maine
Richey, Myron 134 Waterton St., Wollaston, Mass.
Risher, Robert R. D. 1, Collegeville, Pa.
Rogers, Frances 198 E. North St., Ilion, N. Y.
Roth, Norine R. D. 1, Stevens, Pa.
Russell, Lucy 1233 Hamlin Dr., Ashtabula, Ohio

S

Sawyer, Robert 306 Dennison Ave., Akron, Ohio
Schrag, Elmer 7331 S. Peoria St., Chicago, Ill.
Scott, Eileen R. F. D. 1, Lisbon, Ohio
Scott, John 50 River Rd., Gloucester, Mass.
Scott, John Dee 28 Valley Camp St., Warren, Ohio
Seitz, Arlene Box 95, West Point, Pa.
Shadle, Martha June Lucernemines, Pa.
Shedd, Dorothy 75 Carlisle St., E. Chemsford, Mass.
Shields, Mary 28 Newton Ave., Wollaston, Mass.
Shollenburger, Vivian 206 N. Irvine St., Warren, Pa.
Shope, Patsy Mae Hummelstown, Pa.
Shuman, Thelma 834 Melrose Ave., Trenton, N. J.
Simms, Vera Glencoe, Ohio
Slick, Roy Eastern Nazarene College, Wollaston, Mass.

Smart, Ruth 1044 Stratford St., Barberton, Ohio
Smith, Eleanor 230½ W. Gilbert St., E. Rochester, N. Y.
Smith, Elizabeth 38 High St., Fairfield, Maine
Smith, Homer 507 Power Rd., Pawtucket, R. I.
Smith, Janet R. F. D. 1, Belle Vernon, Pa.
Smith, Keith 38 High St., Fairfield, Maine
Stahl, Benjamin 428½ N. Fulton St., Allentown, Pa.
Stairs, Conard Meductic, New Brunswick, Canada
Stanley, Gordon Winter Harbor, Maine
Staples, Chester North Brooklin, Maine
Steiner, Helen 900 Stratford Ave., Barberton, Ohio
Stemm, Donnabelle 61 E. Elm Ave., Wollaston, Mass.
Stiefel, Albert 214 Adams St., Waltham, Mass.
Storey, Anna 265 Putnam Ave., Cambridge, Mass.
Storms, Victor 21 West St., Everett, Mass.
Stotler, Mary Boswell, Pa.
Sturtevant, Harry Milo, Maine
Sullivan, Kenneth Havelock, Digby Co., N. S., Canada
Sumner, Mary R. D. 1, Box 11, Oxford, Pa.
Sutherin, Wanda 607 N. 4th St., Toronto, Ohio
Swenk, Alma 123 Rhodes Ave., Collingdale, Pa.
Swift, Alton 78 Main St., Fairfield, Maine

T

Taylor, Margaret 216 James St., Newport, Del.
Taylor, William 15 Orchard St., Wharton, N. J.
Teague, George Waldoboro, Maine
Thomas, Edward 168 County St., New Bedford, Mass.
Thorne, Jean 518 Ohio Ave., Salem, Ohio
Thorp, Juanita South Woodbury, Vt.
Thurber, Marjorie 767 Cottage St., Pawtucket, R. I.
Tingley, Treva Hopewell Hill, N. B., Canada
Traverse, Dolores 6 Dickerman Lane, Braintree, Mass.
Trimbath, Anna 311 Peebles St., Wilkinsburg, Pa.
Turkington, Marion 23 Orchard St., Manchester, Conn.
Turner, Bettie Lee Leesburg, Va.
Tustin, Mable 280 Donnan Ave., Washington, Pa.

U

Umstead, Grace 450 Washington St., Royersford, Pa.
Interzuber, Alice 12 Berlin St., Wollaston, Mass.
Utter, Robert Berkshire Rd., Wharton, N. J.

V

VanDressar, Irene 49 Walton St., Alexandria Bay, N. Y.

W

Walker, Irene 200 E. High St., Seaford, Del.
Walker, Alma Ruth 534 Fair St., Kittanning, Pa.
Ward, Audrey R. R. 3, Dundas, Ont., Canada
Weaver, Ruth 405 Vienna Ave., Niles, Ohio
Weaver, Mary Blanchard, Pa.
Webster, Louise 51 Hale St., Beverly, Mass.
West, Margie 3763 S. Union, Tulsa, Okla.
West, Winifred 2312 Mapleton Ave., Baulder, Colo.
Wetzel, Paul Lavelle, Pa.
Wheeler, Natalie Newmarket, N. H.
Whetstone, Cornelius 73 Fenno St., Wollaston, Mass.

FOUNDRY ENGINEERS
AND
CONSULTANTS

EDWIN S. CARMAN, INC.
Cleveland, Ohio

- Wretstone, Ruth 73 Fenno St., Wollaston, Mass.
 White, Grace 181 Adams St., Quincy, Mass.
 Wiley, Hilda 421 Arch St., Seaford, Del.
 Williams, Oliver Sandy Creek, N. Y.
 Williams, Roger 11038 Artisian Ave., Chicago, Ill.
 Wilson, Ruth Chasy, N. Y.
 Winsor, James 385 Bridge Ave., Windsor, Ont.
 Witmer, Elaine Route 1, Ephrata, Pa.
 Wood, Donald 39 Rawson Rd., Wollaston, Mass.
 Wood, M. Jean 273 Huron St., Barberton, Ohio
 Wright, Florence R. D. 1, Poland, Ohio
 Yamada, Paul Pepekeo, Hawaii
- Academy*
- A**
 Abel, David 101 N. Alton Ave., Indianapolis, Ind.
 Achhammer, Dorothea 136 Willow St., Wollaston, Mass.
 Achhammer, Paul 136 Willow St., Wollaston, Mass.
 Albright, Howard 19 Keniston Rd., Melrose, Mass.
 Allen, Irene 404 Middle St., New Bedford, Mass.
- B**
 Baker, Ralph 717 N. Mantua St., Kent, Ohio
 Barnes, Betty Ruth R. D. 1, Bloomsburg, Pa.
 Barch, Paul 55 Trask St., Beverly, Mass.
 Beattie, Joyce 18 Hazelton Ave., Toronto, Ohio
 Bell, James 227 Eastern Ave., Lynn, Mass.
 Black, Ollie 4304 Southern Blvd., Youngstown, Ohio
 Bloye, Jean 342 Main St., Toronto, Canada
 Brigham, Ruth 289 Pleasant St., Belmont, Mass.
 Brocksopp, Robert 767 Park Ave., Dunkirk, N. Y.
 Brunell, Pauline 42 Lynde St., Plattsburg, N. Y.
- C**
 Carlson, Glenn 4275 30th St., Cleveland, Ohio
 Carpenter, Ray 26 Payson St., Fitchburg, Mass.
 Corner, James R. D. 1, Utica, Pa.
- D**
 Davis, Evelyn 496 White St., Springfield, Mass.
 Desjardine, Millie Dashwood, Ont., Canada
 Domingues, Frank 95 Jenney St., New Bedford, Mass.
 Douds, Gladys Toronto, Ohio
 Douds, Jerry Toronto, Ohio
- E**
 Elliott, Pauline 138 Franklin Ave., Wollaston, Mass.
 Erwin, Lois 15 Pembroke St., Quincy, Mass.
- F**
 Fields, Jack 1619 E. Jopper Rd., Towson, Md.
- G**
 Gardner, Donald 595 Fayette St., Washington, Pa.
 Guiliano, Merlva 146 Main St., Norwalk, Conn.
- H**
 Hammond, Eleanor 107 MacArthur Pl., Canastota, N. Y.
 Hammond, Matie 440 E. Canal St., Canastota, N. Y.
- Hicks, Esther 24 Cornell St., Lowell, Mass.
 Hilsinger, Carrie Brooktondale, N. Y.
- J**
 Jones, LaVerna Lucernemines, Pa.
 Jordrey, George Livertmore Falls, Maine
- K**
 Kelley, Resper 41 Chase St., Beverly, Mass.
 Klein, Evelyn Quarters 73A, Fort Devens, Mass.
- L**
 Lassi, Edith 938 Fourth St., Pensacola, N. Y.
 Lawrence, Jean 11 Archibald St., Hamilton, Ont.
 Lick, Paul 17 Monroe St., Freemansburg, Pa.
- M**
 Malony, Richard Route 3, Cumberland, Md.
 Marston, Douglas 138 Franklin Ave., Wollaston, Mass.
 Matthews, Alice Joy 39 Mt. Joy Ave., Freeport, L. I., N. Y.
 Matthews, Victor 39 Mt. Joy Ave., Freeport, L. I., N. Y.
 Morris, Hilda 1416 Monocacy St., Bethlehem, Pa.
 Motz, Richard 242 Hawley St., Rochester, N. Y.
 Mundy, Phyllis 35 Chicago Ave., Youngstown, Ohio
 McIlwain, Shirley 375 Bridge Ave., Windsor, Ont.
- P**
 Parsons, Katherine 94 Wenham St., Danvers, Mass.
 Peoples, Phoebe 21 N. Chestnut St., Beacon, N. H.
 Petersen, Viola Eastern Nazarene College, Wollaston, Mass.
 Plant, Albert 69 Copley St., Wollaston, Mass.
 Prosser, Bernard 3610 State St., Schenectady, N. Y.
- R**
 Randell, Frank 174 Magazine St., Cambridge, Mass.
 Rice, Budd R. D. 1, Franklin, Pa.
- S**
 Saunders, Lawson 848 Barker St., S. Devon, N. B.
 Schubert, Kenneth 1135 Linden St., Allentown, Pa.
 Schultzt, Virginia 4470 W. 14th St., Cleveland, Ohio
 Schwartz, Bertha 2525 Peach St., Erie, Pa.
 Shaw, Madelyn Lisbon Falls, Maine
 Simmons, Nancy 18½ Northampton St., Worcester, Mass.
 Stewart, William James 546 W. Park Ave., Columbiana, O.
 Storey, Phillip 265 Putnam Ave., Cambridge, Mass.
 Sylvester, Edwina 20 Center St., Auburn, Maine
- T**
 Talley, Joseph 400 Sixth St., Eastport, Md.
 Tousley, Lois Forth Ethan Allen St., Burlington, Vt.
- W**
 Weller, Jack Jamestown, N. Y.
 Wheeler, Emily Box 209, East Douglas, Mass.
 Whitmer, Duane R. D. 1, Van, Pa.
 Whitter, Della Cedar Ave., Susseh, N. B., Canada
 Wool, Glenna Louise 20 Lathan Ct., Burlington, Vt.

JOHN HAMRE & SON

General Contractors

QUINCY, MASS.

Builders of Munro Hall Addition

100 YEARS
EXPERIENCE TO HELP
US SERVE YOU
BETTER

H. P. HOOD & SONS
MILK - CREAM

PEOPLE'S
CHURCH OF THE NAZARENE
Cor. Ashmont and Plain Streets
Providence, R. I.

Church School Superintendent
LOUIS VALE

N.Y.P.S. President
REGINALD MILLER

W.F.M.S. President
MISS ELSIE CUNNINGHAM

Pastor
REV. NYLES H. EATON
48 Gladstone Street
Providence, R. I.

Telephone: Williams 5535

*Compliments
of*



ICE CREAM

"Made in Milton for Particular People"

Corner Eliot Street and Central Avenue
Milton BLUE Hills 7850

VISIT OUR DAIRY BAR

YOU ARE WELCOME

at the

Quincy Y.M.C.A.

Special Rates to Students

BOSTON MUSIC COMPANY

116-122 Boylston Street
Boston 16, Mass.

Telephone Order Department
HANcock 1561

"Everything In Music"

SPORTING GOODS

Baseball-Golf-Tennis

Archery - Fishing

Badminton - Softball



Equipment For Every Sport

WM. WESTLAND & CO.

YE DO-NUT SHOPPE

HOT DO-NUTS LUNCHEONETTE

1472 Hancock Street

Quincy, Mass.

MACHINES SOLD ON BUDGET PLAN

**QUINCY TYPEWRITER
SERVICE**

Typewriters - Adding Machines
and Supplies

SOLD - RENTED - REPAIRED

One Maple Street

Quincy, Mass.

Compliments of . . .

J. BLOOM & CO.

123-125 Pearl Street
Boston, Mass.

Wholesale Paper Dealer over Thirty Years

CHURCH OF THE NAZARENE

New Cumberland, Pa.

Sunday School	9:30 A.M.
Morning Worship	10:45 A.M.
Young People's Service	6:45 P.M.
Evangelistic Service	7:45 P.M.

Wednesday	<i>Mid Week Prayer Meeting</i> 7:45 P.M.
-----------	---

"The West Shore's Evangelistic Center"

EVERETT L. JEFFERSON, *Minister*

24 Ross Avenue

New Cumberland, Pa.

Phone: Harrisburg 3-0202



Finest Watches
and First Class
Repairing

FRANK LAINE
667 Hancock Street
Wollaston, Mass.

LINCOLN PHARMACY

ENC's most popular
Drugstore

Russell Funeral Home

TWO FUNERAL HOMES

644 Hancock Street Wollaston
21 Franklin Street South Quincy

GRAnite 7423

Service that Serves and Saves

Compliments of

Dole & Bailey, Inc.

ESTABLISHED 1890

M E A T S

19-21-23 New Faneuil Hall Market

BOSTON, MASS.

NOGLER & BLACK CO.

231 Holbrook Road

North Quincy 71, Mass.

Nan's Mayonnaise

Turner's Potato Chips

Good Luck Margarine

CONGRATULATIONS

CLASS OF '46

—from—

REMICK'S

Compliments of . . .

WOLLASTON

DO-NUT SHOPPE, INC.

17 Beale Street

Wollaston, Mass.

GRAnite 9721

Compliments of

BIRELEY'S
Inc.

Real

Fruit

Beverages

WOLLASTON HARDWARE CO.

Hardware - Paints

Kitchenware

Plumbing and Heating

Contractors

Use Our Time Payment Plan

712 Hancock St., Wollaston

Phone GRANite 2004

M. D. Bona

Props.

H. D. Bona

Compliments of

DRAKE BAKERIES
Incorporated

Boston, Mass.

E. A. ERICKSON

Plumbing and Heating

58 Woodbine Street

Wollaston, Mass.

Compliments of the

FIRST CHURCH OF NAZARENE
Mifflinburg, Pa.

FRED D. PICK, *Pastor*

Telephone

MAYflower 3316

COMPLIMENTS OF . . .

W. C. LAHUE, INC.

General Contractors

Maintenance Engineers

LOWELL, MASSACHUSETTS

THE BEST IN CONSTRUCTION

CHURCH OF THE NAZARENE

Spruce and Smith Streets

New Bedford, Mass.

Pastor, JOHN E. WARNER TURPEL—62 STATE STREET

Phone 7-9545

Church Services

BIBLE SCHOOL	10:00 A.M.
WORSHIP	11:00 A.M.
JUNIOR	2:30 P.M.
YOUNG PEOPLE'S	6:00 P.M.
EVANGELISTIC	7:00 P.M.

Church Officers

<i>Secretary</i>	JAMES B. TRIPP
<i>Treasurer</i>	ANNIE SYLVARIA
<i>W.F.M.S. President</i>	MYRTILLA TRIPP
<i>Sunday School Sup't.</i>	STANLEY BROWN
<i>N.Y.P.S. President</i>	VIOLA JOHNSON

THURSDAY PRAYER FOR SERVICE MEN	7:15 P.M.
INTERCESSORS MEETING	7:00 P.M.
THURSDAY WEEKLY PRAYER MEETING	7:30 P.M.

The Church with a Holy Freedom and a Human Friendliness

A Debtor to E. N. C.



THE DOOR

of your

PUBLISHING HOUSE

is

THE DOOR OF OPPORTUNITY

in obtaining

Progressive and Pertinent
Publications

for

Growth in Experience and
Assistance in Christian Service

Over 40 years of
Profitable and
Faithful Service

NAZARENE
PUBLISHING HOUSE
2923 Troost Ave., Box 527, Kansas City 10, Mo.

Shades Screen Porches Venetian Blinds Screens

Eastern Shade & Screen Company

20 John Street
North Quincy 71, Mass.

Telephone PREsident 6889

Manufacturers of E-Z-OUT Patented Screens

Compliments of

FROST COAL & OIL CO.

**H A N C O C K
PAINT & VARNISH CO.**

53 West Squantum St.
North Quincy, Mass.

GRAnite 0392 *Telephones* PREsident 2054

PATTERSON'S FLOWER SHOP

ELSIE M. PATTERSON, *Prop.*

1283 Hancock St.

Quincy

Compliments of

WEBSTER'S DEPT. STORE

Hancock Street

Quincy, Mass.

Compliments of

Pettengill's Jewelry Store

7-11 COTTAGE AVENUE

QUINCY, MASS.

Tel. PRE. 6250

Opp. Sheridan's

CHURCH OF THE NAZARENE

407 Atlantic Avenue

Freeport, N. Y.

REV. JAMES SHAW

Pastor

Compliments of . . .

SEARS ROEBUCK CO.

Quincy, Mass.

CHURCH of the NAZARENE

Sebring, Ohio

REV. ELWOOD J. DODGE

Minister

A FRIENDLY CHURCH WITH A HOME-LIKE ATMOSPHERE

Congratulations and Best Wishes

To Faculty and Students of E.N.C.

For the accomplishments of the School Year, 1945-46

Bolton - Smart Company, Inc.

Wholesale Purveyors of Choice

BEEF, LAMB, VEAL, PORK, POULTRY, FISH

BUTTER, CHEESE, EGGS



17-25 South Market Street

Boston, Mass.

Telephone: LAFayette 1900

Knowledge . . .



With an organization of men who know their work in a plant of modern equipment, we are enabled to offer you an efficient service and the highest quality of

**PHOTO-ENGRAVING
IN LINE, HALF-TONE, OR COLOR**

DONOVAN & SULLIVAN ENGRAVING CO.

470 Atlantic Avenue - Boston, Mass.

In the Long Run

you and your friends will prize the portrait that looks like you—your truest self, free from stage effects and little conceits. It is in this “long run” Photography that PURDY success has been won. Portraiture by the camera that one cannot laugh at or cry over in later years.

For present pleasure and future pride protect your photographic self by having PURDY make the portraits.

160 Tremont Street, Boston

PURDY

OFFICIAL PHOTOGRAPHER

Eastern Nazarene College, Class of 1946

Special Discount Rates to all Students of E. N. C.

“Mission Completed . . .”

The Production of

T h e 1 9 4 6

Y E A R B O O K



W A R R E N P R E S S

College Annual Publishers

160 WARREN STREET, BOSTON, MASS.

GROSSMAN'S

THE FINEST OF EVERYTHING TO BUILD WITH!

ELEVEN STORES SERVING NEW ENGLAND
WITH THE FINEST HOME CONSTRUCTION
AND MAINTENANCE MATERIALS.

L. GROSSMAN SONS, Inc.

MAIN STORE: 130 GRANITE STREET, QUINCY PRE. 7100

ATLANTIC . BILLERICA . FITCHBURG . MALDEN . NEW BEDFORD . QUINCY
SAGAMORE . TAUNTON . WELLESLEY . PLYMOUTH, N. H. . SALEM, N. H.

CHURCH OF THE NAZARENE

Findley Street
Toronto, Ohio

REV. CHARLES C. HANKS
Pastor

A Church With a Purpose

Real Estate

Insurance

N. J. RIGGS & SON
REALTORS

23 Beale St., Wollaston, Mass.

Tel. GRANite 3900

Res. GRANite 7030

Wollaston Appliance Center

675 Hancock Street

"Your Westinghouse Dealer"

REFRIGERATORS - RANGES
WASHING MACHINES
RADIO'S

A Full Line of Home Electric Appliances

Phone PRE. 0630

Compliments of

CHURCH OF THE NAZARENE

Mifflinburg, Pa.

REV. FRED D. PICK
Pastor

12,000,000
SOULS

New York District
CHURCH OF THE NAZARENE

The
GREATEST
MISSION FIELD
IN THE U.S.A.

A GOING
GROWING DISTRICT
GLOWING



District Superintendent

L. E. ECKLEY
Dover, N. J.

AN AGGRESSIVE
PROGRAM

A
Deep Interest In
Christian Education

Compliments

FIRST CHURCH OF THE NAZARENE

Warren, Ohio

D. D. PALMER, *Pastor*



When in Toronto worship with us in
**THE ST. CLAIR CHURCH
OF THE NAZARENE**
1277 St. Clair Ave West
"You'll like the atmosphere at St. Clair"
Rev. Edward R. Ferguson, *Pastor*

Congratulations and Best Wishes
To the Faculty and Students of E. N. C.
For the accomplishments of 1945-1946.

Coupliments of

RALPH W. KEARNS, M.D.

53 Elm Avenue

Wollaston, Mass.

Tel. LIBerty 6741 - 6742

RALPH H. WIGHT

PERCY A. WIGHT

Optometrists

Fifty Years on Winter Street

47 Winter St. near Tremont

Boston

Office Hours—9:00 a.m. to 5:00 p.m.

W. H. BEARD, D.M.D.

1011 Beacon Street

Boston, Mass.

Tel. BEAcon 1563

Coupliments of . . .

BLACKWOOD PHARMACY

663 Hancock Street, Corner Beale

Wollaston, Mass.

R. DE NICOLA, Reg. Pharm., B.S., Ph.C.

Evangelical Literature :: Gifts of Abiding Value

FELLOWSHIP BOOK STORE
It's the hand of fellowship that gives a book

9 PARK ST. BOSTON 8, MASS.

WHEN IN NEED OF . . .

Hardware	Packard Paints
Kitchenware	Wall Paper
Garden Supplies	Glass

Call GRAnite 0041

J. MacFARLAND & SONS

9 Brook Street Wollaston, Mass.

Compliments of . . .

The
Kingston, N. Y.

CHURCH OF THE NAZARENE

224 Elmendorf Street

“The true purpose of education is to unfold
the seed of immortality already within us.”

Compliments of

CHURCH OF THE NAZARENE

Spring Valley, N. Y.

R. W. and Augusta Visscher

Pastors

WATCH REPAIR . . .

. . . whenever the timepiece needs
attention, bring it in and let us put it
right again.

GIFTS . . .

. . . of all types for all tastes and at a
price that fits your means.

RICHARD J. GORMAN

23-A Beale Street Wollaston
PRESident 5031

Official Discharge Button Agent
AGPO—MO 95

CHURCH OF THE NAZARENE

East Rebecca Street
East Palestine, Ohio

The Friendly Church with
the Christian Welcome.

REV. O. M. COX, *Minister*

CHURCH OF THE NAZARENE

*The Church Where You Are Never
A Stranger*

52 Westminster Street
Springfield, Mass.

See our church sign on State Street, one mile from
the center, Route No. 20. Friends traveling between
Boston and New York, visit us.

R. J. KIRKLAND
Pastor

AKRON DISTRICT
CHURCH OF THE NAZARENE

Rev. O. L. Bendum, *District Superintendent*

“GLORY”

Advisory Board
CHARLES C. HANKS
D. D. PALMER
E. S. CARMAN
S. S. BENNETT

C. B. WOOD
District Secretary
CHARLES C. HANKS
District Treasurer
MRS. D. D. PALMER
W. F. M. S. President
JOHN R. SOLOKY
N. Y. P. S. District President

E. N. C. Trustees
O. L. BENEDUM
H. B. MACRORY
E. S. CARMAN
E. A. PEPPER

We rejoice with Eastern Nazarene College in her continued success.

FIRST CHURCH
OF THE NAZARENE

Plymouth Ave. So. at Flint St.
Rochester, N. Y.

REV. P. P. BELEW
Pastor

Congratulations . . .

Class of '46

CHURCH OF THE NAZARENE

79 Lawrence Street
New Haven, Conn.

“The Friendly Church with a Friendly Message”

WILLIAM H. BENSON, *Pastor*



WHEN IN AKRON VISIT THE
Springfield Heights
CHURCH OF THE NAZARENE
Cor. Albrecht and Dennison Ave. Stadium 1829
Rev. Leroy M. Hastie, *Pastor*

SPEND YOUR VACATION IN MAINE

and visit

THE SOUTH PORTLAND CHURCH

176 Sawyer Street

TUNE WGAN — 560 K.C.

Sunday—1 P.M.

Wednesdays, Thursday, Friday—10.15 A.M.

JAMES E. HUNTON

Pastor

CHURCH SCHOOL	10:00 A.M.
MORNING WORSHIP	11:00 A.M.
N. Y. P. S.	6:00 P.M.
EVENING SERVICE	7:00 P.M.
MID-WEEK, THURSDAY	7:30 P.M.

“An Aggressive Church of Friendly People”

BEACON, N. Y.

CHURCH OF THE NAZARENE

1 Teller Avenue

Beacon, New York

“The church that only moves Forward”

The New England District

WE REJOICE IN THE PROGRESS OF EASTERN NAZARENE COLLEGE
We Congratulate President Samuel Young, Faculty and Class of 46.
We Pledge Our Continued Support.

ALL - OUT - FOR - SOULS



Dr. James B. Chapman
General Superintendent

DISTRICT ASSEMBLY INFORMATION

1. We have the honor of being presided over by Dr. J. B. Chapman, who was one of the workers at the first New England Camp Meeting, twenty-five years ago.
2. The date of the District Assembly is set for June 26 - 28.
3. The location: North Reading Camp Grounds, North Reading, Massachusetts.
4. Items of Interest: Great Missionary Rally Monday Evening, June 24th at 7.30. Annual Missionary Convention of the W.F.M.S., Tuesday, June 25th. N.Y.P.S. Convention and Sunday School Rally.

Special Feature: On Friday evening, June 28th, at 7.30 o'clock, there will be a great "Silver Anniversary" of the North Reading Camp. Dr. J. B. Chapman will be the guest speaker.

Annual District Camp Meeting

WORKERS

EVANGELISTS: Rev. Glenn Griffith of Denver, Colorado
Rev. J. E. Williams of Kansas City, Missouri

SINGERS AND YOUNG PEOPLE'S WORKERS

Revs. Whitecomb and Maridel Harding of Kansas City, Missouri

PEOPLE'S MEETING

Mr. Frank Smith, *Leader*, South Portland, Maine



Rev. J. C. Albright
District Superintendent

ANNUAL FALL CAMP & INSTITUTE - AUGUST 26 - SEPTEMBER 2

Compliments of

Church of the Nazarene

FIRST STREET, LOWELL, MASS.

Pastor

REV. D. WARD ALBRIGHT

Parsonage

247 Beacon Street

Telephone 2-9342

Visit the

CHURCH OF THE NAZARENE

Broad and Grove Streets
North Attleboro, Mass.

REV. ERNEST W. MOORE

Minister

"The Church with a Future"

One hour's bus ride from Boston



Saint John Church of the Nazarene

159 Main Street

Saint John, New Brunswick
Canada

Wishing E. N. C.
A Banner Year

CHURCH OF THE NAZARENE

Barberton, Ohio

Sunday School Superintendent

C. VIRGIL TROUT

N. Y. P. S. President

MISS JUANITA BOWEN

W. F. M. S. President

MRS. STELLA SMART

CLYDE B. WOOD

Pastor

School Supplies

Refreshments

The Dugout

“A friendly place to trade”

CONGRATULATIONS TO
THE SENIORS OF 1946

Greetings from . . .

**DERRY and
LINCOLN PARK**
New Hampshire

TOM M. BROWN, *Pastor*

Routes 15, 13

Compliments of . . .

DR. SHAW

Wollaston

Massachusetts

*Office—*Granite 1910

*Home—*President 5388

ERNEST C. HATCH

Prescription Optician

25 Beale Street

Wollaston 70, Mass.

EARL STONE, D.M.D.

7 Elm Avenue

Wollaston, Mass.

EAST LIVERPOOL, O.
EAST LIVERPOOL BANK

Forever 194

PAY TO THE ORDER OF

Our Good Will and Support **\$ All**
Eastern Nazarene College
First Church of the Nazarene



Compliments of

**EAST LIVERPOOL, OHIO
CHURCH OF THE NAZARENE**

REV. E. W. MARTIN
Pastor

FIRST CHURCH OF THE NAZARENE

234 Franklin St. Cambridge 39, Mass.

Rev. H. Leslie MacKay, *Pastor*

Sunday Services

9:30 A.M. Prayer

10:00 A.M. Sunday School

11:00 A.M. Morning Worship

6:00 P.M. N. Y. P. S.

7:00 P.M. Evangelistic Service

Wednesday

7:30 P.M. Prayer and Praise

When in Boston Worship With Us

We are only ten minutes from Park Street Station

THE
AVENUE ROAD
CHURCH

Salutes you . . .

CHARLES B. TEMPLETON

Minister

Toronto, Canada

Compliments of . . .

CHURCH OF THE NAZARENE

616 West Severn Avenue

Eastport

Annapolis, Md.

GREETINGS

from the

N. Y. P. S.

CHURCH OF THE NAZARENE

Ravenna, Ohio

R. J. SMELTZER - *Minister*

FRED BACHMAN - *N.Y.P.S. President*



Rev. J. H. Parker
District Superintendent

WASHINGTON -
PHILADELPHIA
DISTRICT

District Superintendent
REV. J. H. PARKER

Secretary
REV. C. L. ARNOLD

Treasurer
MR. GEORGE HUDSON



Mrs. Bessie Burger
W.F.M.S. President

District Center
Nazarene Camp Grounds—North East, Md.

Summer Activities
DISTRICT SUNDAY SCHOOL RALLY—July 4th—Dr. A. K. Bracken, *Speaker*

29th ANNUAL DISTRICT ASSEMBLY—July 30 - August 2—Dr. J. B. Chapman, *Presiding*

ANNUAL DISTRICT CAMP MEETING—August 2-11
Rev. Gene Phillips, Indianapolis, Ind.
Workers: Rev. Robert F. Woods, Toronto, Ont.
Prof. Harold Bamgardner, *Music Director*
Rev. Elmer Schmelzenbach, *Missionary Speaker*

Daily Vacation Bible School
Young People's Services

Information: Write—Rev. Boyd Long, 305 Euclid Ave., Trenton, N. J., *Camp Manager*

YOUNG PEOPLE'S INSTITUTE—August 26-September 2—LABOR DAY
Sponsored by N.Y.P.S. Council and District Church School Board
A. C. McKenzie, *Dean* C. L. Arnold, *Assistant Dean*
Program: Education - Recreation - Inspiration - Evangelism
GREAT DISTRICT YOUNG PEOPLE'S RALLY ON LABOR DAY



Rev. Earl Wolf
N.Y.P.S. President

Backing E.N.C. with all we have.

Prayer . . .

Faith . . .

Students . . .

Gifts . . .



Rev. Francis D. Ketner
Chairman
Church School Board

Suburban Philadelphia's Largest

CHURCH OF THE NAZARENE

Staley Ave. and MacDade Blvd.
Collingdale, Pa.

WORSHIP

EVANGELISM

CHRISTIAN EDUCATION

"HOLINESS—OUR WATCHWORD"

Come and See



FRANCIS DANIEL KETNER
Minister

Organizer of the First
E.N.C. PREPARATORY CLUB
January 25, 1945



FIRST CHURCH of the NAZARENE

578 Richmond Ave.
Buffalo, N. Y.

Rev. Kenneth E. Babcock
Minister

"A Friendly Church with a Friendly Message"

Compliments of

Dependable Launderers and Cleansers

Cash and Carry Stores at

61 Beale St., Wollaston
560 Adams St., E. Milton

Telephone PRE. 8922

ROOFING
and
METAL
WORK
By . . .

NORMAN PEMBERTON
111 Newport Avenue
Quincy, Mass.

Wollaston Church of the Nazarene

Twenty-three East Elm Avenue

(College Auditorium)

REV. J. GLENN GOULD, D.D., *Pastor*

Residence: 29 Dunbarton Road

Phone: GRAnite 1967

Sunday Services:

9:45 a.m., Sunday School

11:00 a.m., Morning Worship

6:30 p.m., Young People's Society

7:30 p.m., Evangelistic Service

Mid-week Service, Wednesday, 7.30 p.m.

The First Church of the Nazarene

WEST CHESTER, PA.

REV. HENRY H. REEVES, *Pastor*

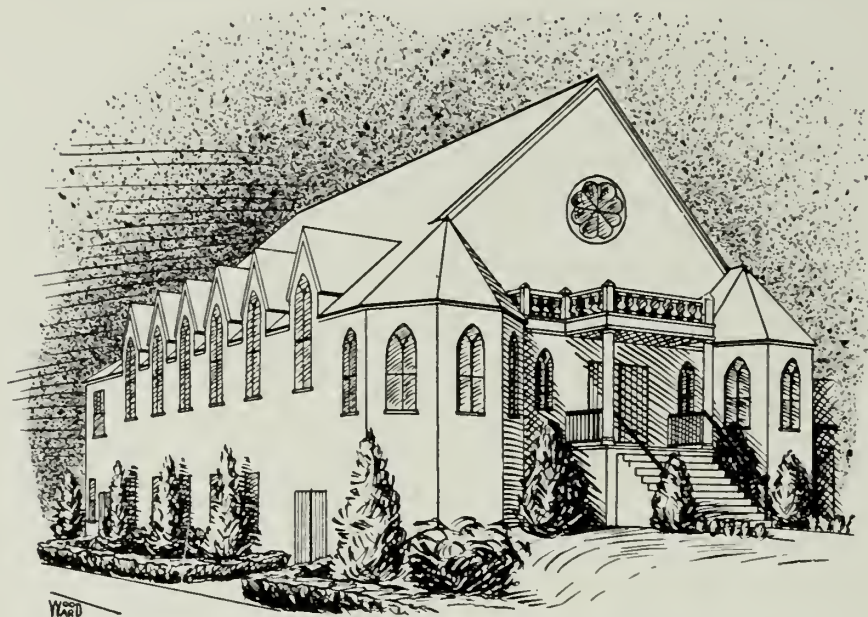

"THE REVIVAL CHURCH"

BEST
WISHES
and
CONGRATU-
LATIONS
to the
CLASS
OF '46

Compliments of

CHURCH OF THE NAZARENE

Bristol, Pennsylvania

FIRST CHURCH OF THE NAZARENE

240 Main Street (Route 17C)

Binghamton, N. Y.



PAUL S. GILMORE, *Minister*
15 Cleveland Ave.
Binghamton, N. Y.

Plan to Stop and
Worship with Us.



ERNEST E. GROSSE
Minister

When You Visit Washington . . .
Worship at

**THE FIRST CHURCH
OF THE NAZARENE**

7th and A Streets, N.E.

WASHINGTON'S LARGEST AND MOST AGGRESSIVE DOWNTOWN
EVANGELISTIC CENTER

Tel. MAYflower 1770

**WOOD'S
HARDWARE AND SUPPLY CO.**

BAY STATE PAINT and VARNISHES

673 Hancock Street
Wollaston 70, Mass.

MATTHEW W. WOOD, *Prop.*

CHURCH OF THE NAZARENE

On U. S. Route No. 7
Leicester, Vermont

Regular Services

Sunday: Church School	10:00 A.M.
Morning Worship	11:00 A.M.
N. Y. P. S.	7:00 P.M.
Evangelistic Service	8:00 P.M.

Week Services:

Prayer and Praise Wednesday	7:30 P.M.
Cottage Prayer Meeting, Friday	7:30 P.M.

Your Church for Worship and Service

Irving S. Jones, *Pastor*

DONAHER'S INCORPORATED

Men's Store

Quality Clothing and Haberdashery

1559 Hancock Street
Quincy, Mass.

WM. D. MICHAEL, O.D.

WM. D. MICHAEL, JR., O.D.

Optometrists

1581 Hancock Street
Quincy, Mass.

*Telephone: PR*Esident 6735

A Hearty Welcome Awaits You

at the

CHURCH OF THE NAZARENE

Fifth Avenue

Coraopolis, Pa.

LOY S. MERSHIMER, *Pastor*

MRS. JOHN DIXON, *Secretary*

Pay and Take Furniture Co.

15 Billings Road

Norfolk Downs, Mass.

Largest Chain of Furniture Stores in New England
We sell at the lowest possible prices

We Extend

Our Cordial

and Sincere

BEST

WISHES

TO THE

CLASS

OF 1946

WEYMOUTH GAZETTE PRESS

Printers of the Campus Camera

18-22 Station Street
East Weymouth, Mass.

THE PITTSBURG DISTRICT
THE CHURCH OF THE NAZARENE

Reverend R. F. Heinlein
District Superintendent

“VICTORY”

“A Revival in every church, and a church in every city in the District”

CHURCH OF THE NAZARENE

Columbiana, Ohio

REV. CARL B. HANKS
Minister

MR. HAROLD D'VALL
S. S. Superintendent

MRS. VIRGINIA HAZEL
W. M. S. President

MISS IRENE GRADY
N. Y. P. S. President

Come

Worship

Learn

CHURCH OF THE NAZARENE

2 Granville Avenue
Danbury, Conn.

REV. JAMES L. BENDER

4 Granville Avenue
Danbury Phone 3251-W

S. S. Superintendent
MRS. EMMA MITCHELL
W. F. M. S. President
MISS GLADYS TEMPLE

"Keep your face towards the sunshine and all the shadows will fall behind you"

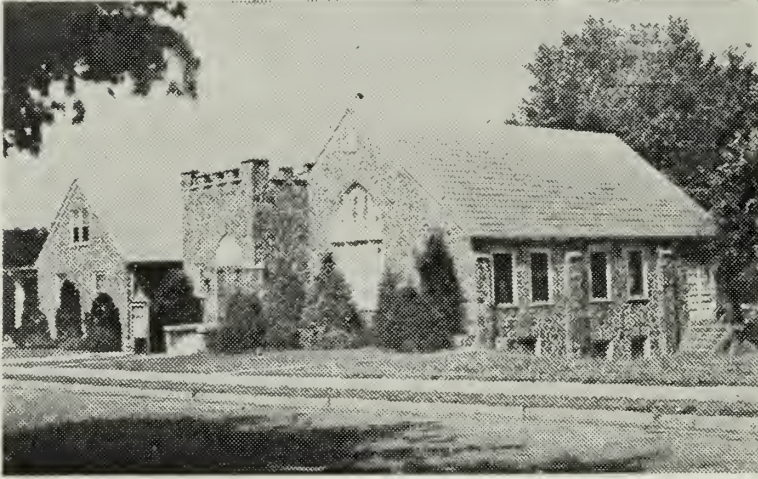

**Royersford
Pennsylvania
N. Y. P. S.**

Mildred Bean, *President*
Mary A. Eagle, *Vice President*
Eunice A. Eagle, *Secretary*
Doris Esther Mink, *Treasurer*

*"And when He saw their
faith . . ."*

NELSON G. MINK
Minister

*"Not a single shaft can hit
'Till the God of love sees fit."*



FIRST CHURCH of the NAZARENE

Corner of 108th Street and 95th Avenue

Richmond Hill 19, New York

REV. E. E. YOUNG
Pastor
Virginia 9 5734

*"To Serve
the Present Age"*

in Greater New York



A GROWING, SPIRITUAL CHURCH

North Dawson at First
Uhrichville, Ohio

Clarence J. Haas, *Pastor*

116 North Dawson



Our
Whole-hearted
Support
Goes
to
E. N. C.



Worship with Us

LANSDALE

CHURCH OF THE NAZARENE

H. E. HECKERT

Minister

421 Derstine Ave.

Phone 4446

Richardson and Derstine Avenues

Lansdale, Pa.



Sunday School	9:30 A.M.
Morning Worship	10:30 A.M.
Young People	7:00 P.M.
Evangelistic Service	7:45 P.M.
Mid-Week Service Wednesday	8:00 P.M.



Rev. Arthur C. McKenzie

Pastor of

*"The Friendly
Church on the Corner"*

May God Bless the Class of '46
is the prayer of
THE OXFORD NAZARENES



Oxford Church of the Nazarene
Penn Avenue and Locust Street
Oxford, Pennsylvania

CHURCH OF THE NAZARENE

**Satin Street
Jefferson, Ohio**

Sunday School Superintendent A. M. Gechnear
N. Y. P. S. President Mary Welser
W. F. M. S. President Grace Park

*"Draw nigh to God, and he will
draw nigh to you."*

REV. C. ADRIAN WAY
East Satin Street
Telephone 217

Tune in . . .

YOUR MID-WEEK

H Y M N

S I N G

Each Wednesday Evening

10:30 p.m. Eastern War Time

C-H-M-L

"900 on Your Dial"

CHURCH OF THE NAZARENE

"Hamilton's Singing Church"

92 Ottawa St., N. Hamilton, Ont.

H. B. WARD, Pastor
Class of '29

Congratulations to the Graduating Classes

When in

BALTIMORE, MARYLAND

Attend

**THE FIRST CHURCH
OF THE NAZARENE**

Whitmore Avenue

REV. EVERETT S. PHILLIPS, *Pastor*

Listen to our radio program every Saturday night at 11:30

Station WBAL—50,000 watts 1090 on your dial

Compliments of

The First Church
of the Nazarene

Hayden Ave. at Claiborne Road
EAST CLEVELAND, OHIO

H. B. MACRORY, *Minister*

BEST WISHES - - -

J. B. Simpson, Inc.

TAILORS

NASH CLOTHES

294 Washington Street

Boston, Mass.

Nazarene youth are accepting the challenge of this
age with courage and faith.

Young men and women in increasing numbers
are presenting themselves for Christian service.



Pastors, missionaries, teachers, doctors—these we
must have to fulfill our God-given mission.

Surely E.N.C. has been lifted up by
the hand of God for a time like this.

NEW ENGLAND DISTRICT NAZARENE YOUNG PEOPLE'S SOCIETY

*District Council: J. C. Albright, D. H. Strong, Timothy Smith, Alice Kauffman, Jean Bell,
Ruth Wood, Warren Lahue, Lloyd Gordon.*

WELCOME

To Our New Cedardale

ONTARIO DISTRICT CAMP

On Peffer Law River—Near Lake Simcoe—60 miles, N.E. Toronto

. . . July 5th - 14th . . .

WORKERS

Chaplain Major G. C. Roberts
Charles B. Templeton
Arthur W. Gould, *Singer*
Robert F. Woods, *Dist. Sup't.*

"Located for District Gatherings and Summer Vacations"

HENRY · AND · RICHMOND

· ARCHITECTS ·

· BOSTON ·

· 551 · BOYLSTON · STREET ·

BIBLES FOR YOUTH . . .

"If I had to choose between a college education without the Bible and a knowledge of the Bible without a college education, I would take the knowledge of the Bible. . . . The Bible deals with the basic values of life."

Wm. L. You Phelps

Massachusetts Bible Society

41 Bromfield St., Boston

All Bibles sold at cost or liberal discount!

First Church of the Nazarene

21st and Wallace Streets
Erie, Pennsylvania

REV. A. V. MOUNTFORD

Pastor

Sunday School	9:45 A.M.
Worship Service	11:00 A.M.
Youth Meeting	6:30 P.M.
Evangelistic Service	7:30 P.M.
Prayer Meeting	Wednesday, 7:30 P.M.

JOHN J. GALLAGHER, INC.

Building Materials and Hardware

General Offices and Main Yard:

100 Federal Ave., Quincy, Mass.

Retail Store and Branch Yard:

241 Hancock St., No. Quincy, Mass.

:: Telephones ::

PREsident 2600

PREsident 8180

ALBANY DISTRICT

ALBERT M. BABCOCK
District Superintendent

Advisory Board:
HOWARD A. PARK
WALTER S. MacPHERSON
ARTHUR L. OLCOTT
GLENN L. ROGERS

E. N. C. Trustees:
ALBERT M. BABCOCK
WALTER S. MacPHERSON

District Secretary:
RENARD D. SMITH

District Treasurer:
ARTHUR L. OLCOTT

N. Y. P. S. President:
MORRIS E. WILSON

W. F. M. S. President:
LOIS E. LANPHER

One hundred per cent backers of E. N. C.

Compliments of . . .

RIVAL FOODS, Inc.

38 HENRY STREET

CAMBRIDGE 39, MASS.

**FIRST CHURCH
OF THE NAZARENE**
Cor. Falls and Beaver Sts.
New Castle, Pa.

A. H. ELSEY, *Pastor*

"Only one life
'Twill soon be past;
Only what's done
For Christ, will last."

Stop and Worship With Us

One block off U. S. Routes 224 and 422

From Canada's Capital . . .

COME GREETINGS

To all 1946 E.N.C. Graduates, Faculty Members, Board of Trustees and friends of E.N.C. Canada's capital boasts a wide-awake spiritually aggressive Church of the Nazarene with a radio broadcast that reaches the surrounding territory with the message of the Gospel.

**THE OTTAWA
CHURCH OF THE NAZARENE**

91½ Fourth Avenue
Ottawa, Canada

REV. R. FLETCHER TINK, *Pastor*

Ottawa's Singing Church

CHURCH OF THE NAZARENE

10 Church Street

(at Everett Sq.)

Everett, Mass.

A Holiness Church for Fifty Years



H. J. S. BLANEY
Pastor

**HOOPLE
CHURCH OF THE NAZARENE**

Greets E.N.C. from
New York City

At Times Square take B.M.T. to Gates Ave. Station, Brooklyn. Church is between Central and Evergreen Aves. on Menahan St.

REV. VERNON E. THOMAS, *Pastor*

Compliments of
The Church of the Nazarene
Haverhill, Mass.

REV. JAMES M. C'EBIE
Minister

Sunday Services

Sunday Bible School	10:00 A.M.
Morning Worship	11:00 A.M.
N. Y. P. S.	5:45 P.M.
Evening Service	7:00 P.M.
Wednesday and Friday Prayer Meeting	7:30 P.M.

PORTO PRODUCTS CORP.

FINE CUSTOM MILLWORK

Manufacturers of

Church Furniture

Bank Fittings

Industrial Woodwork

Walpole, Massachusetts

Brayton

Wilson

Cole

CORPORATION

fabricators of

Steel and Ornamental Iron

130 Magazine St.

Roxbury District

Boston, Mass.

Anthony Anastasi

Michele Terenzio

A. ANASTASI PLASTERING CO.

Plastering Contractors

Plain and Ornamental Plastering

80 Boylston Street

Boston, Mass.

Telephone: HUBbard 1623

CHURCH OF THE NAZARENE

Fairfield, Maine

On Route 201 in the Heart
of Vacation Land worship with us.

Fairfield church has sent
eleven young people to
E.N.C. in the past three years.

REV. DONALD H. STRONG, *Minister*

An E.N.C. graduate

THE CHURCH BEAUTIFUL

A Practical Study
in Church Architecture

By John R. Scotford

\$3.50

"Nowhere else in the field of church architecture and worship has so much practical wisdom been compressed into so brief a space. . . . It faces problems which every church must face in building or re building, and presents solutions which seem, to the reviewer, to be architecturally right, psychologically sound and of the highest importance in the conduct of public worship.

"It excels in its marvelous illustrations.

"The pictures are not only works of art in themselves, but each one teaches a lesson on some salient point of architectural wisdom."—*Albert W. Palmer, Chicago Theological Seminary Register.*

THE PILGRIM PRESS

15 Beacon St., Boston 8, Mass.

19 S. LaSalle St.,
Chicago 3, Ill.

124 W. Fourth St.,
Dayton 2, O.

CHURCH OF THE NAZARENE

Hudson St., Dover, N. J.

"A Lively Church with a Living Message"

Worship Services

Sunday

Bible School	9:45 A.M.
Worship Service	11:00 A.M.
Y. P. Service	7:00 P. M.
Evangelistic Service	7:45 P.M.

ESTELLE CRUTCHER, *Minister*

Compliments of

CHURCH OF THE NAZARENE

Summerside and Mt. Pleasant
Prince Edward Island, Canada

REV. ROLAND STANFORD, *Pastor*

. . . School Supplies

. . . Practical Gifts

. . . Stationery

. . . Fountain Pens

SHELDON W. LEWIS

Gift Boxes and Wrappings

49 Beale Street
Wollaston, Mass.

Compliments of . . .

CHURCH OF THE NAZARENE

Grove City, Pa.

RUSSELL E. LEWIS
Minister

"An E. N. C. Booster"

TEL. GRA. 0571

Residence: PRE. 6754

HARDING WELDING CO.

Electric and Acetylene Welding
Heaters, Boilers, Machinery, Etc.
Portable Equipment

8 Brooks Ave.

Quincy, Mass.

Greetings to E. N. C.
FIRST CHURCH OF THE NAZARENE
West Newhall and Cannon Streets
Syracuse, New York



REV. U. B. ARNOLD, SR.
Minister

Telephone 6-1415

WE CONGRATULATE THE "CLASS OF 1946"

When in
Syracuse,
Worship
With
Us.

CHURCH OF THE NAZARENE

728 Madison Avenue
Albany, New York

"Albany's Revival Church"

RENARD D. SMITH
Minister

FIRST CHURCH OF THE NAZARENE

188 Cowan Avenue, Parkdale

Toronto, Ontario, Canada

“The Church From Which Have Gone Missionaries,
District Superintendents, Pastors and Evangelists.”

EXTENDS CONGRATULATIONS
TO THE GRADUATING CLASS OF 1946

Schedule of Services

<i>Sunday</i>		
10:00 a.m.		Church School
11:00 a.m.		Worship
<i>Monday</i>		
8:00 p.m.		Cottage Prayer
<i>Wednesday</i>		
8:00 p.m.		Mid-Week Prayer
<i>Friday</i>		
8:00 p.m.		N.Y.P.S. Hour



A. W. GOULD, Pastor

WHEN IN THE CITY OF TORONTO

Stop long enough to attend “Parkdale’s Evangelistic Center.”
Remain long enough to visit each of our SIX Nazarene Churches.
See a wonderful city of almost one million souls.
On the shores of Beautiful Lake Ontario.

MR. J. LONGLEY, S. S. *Superintendent*

MRS. A. W. GOULD, W.F.M.S. *President*

MISS PRISCILLA GOULD, N.Y.P.S. *President*

ARTHUR WILLIAM GOULD, *Minister*

MR. RAYMOND JAMIESON, *Vice Chairman of Board*

MISS BABE CHESNEY, *Organist*

MRS. B. R. GLOVER, *Junior Worker*

PHONES: Parsonage, LA. 0575—Office, OL. 3490

FIRST CHURCH OF THE NAZARENE

Judson Square

Malden, Massachusetts

Rev. E. H. Edwards, *Pastor*

Services

SUNDAY SCHOOL	10:00 A.M.
PREACHING	11:00 A.M.
EVENING SERVICE	7:00 P.M.
Old-Fashioned Revival Hour	

MID-WEEK PRAYER AND PRAISE	7:45 P.M.
----------------------------	-----------

Everyone is welcome

IN WARREN, PENNSYLVANIA
IT'S

The Church of the Nazarene

Pennsylvania Ave., E. and Irvine St.

O
N
U
S
:
:
:

Number Six



Our Pastor
REV. G. V. WOODS

*"When you are travel-
East or West . . . Stop
and Worship with us.*

*"Loyalty to Christ and
the Church."*



Compliments of

ONTARIO DISTRICT
CHURCH OF THE NAZARENE

REV. ROBERT F. WOODS
District Superintendent

CHURCH OF THE NAZARENE

4643 North Fifth St.
Philadelphia, Pa.

—
REV. PAUL S. COOK
Pastor

Parsonage
223 W. Ruscomb Street
Philadelphia 20, Pa.

Phone
Mic 4918

Compliments of Local N.Y.P.S.

Compliments of the . . .

FIRST CHURCH
OF THE NAZARENE

East Rockaway, N. Y.

REV. CLAUDE W. JONES
Pastor

BEST WISHES
TO CLASS OF 1946

Sheridan's
QUINCY'S FASHION CENTER

McCONNELLSTOWN CHURCH OF THE NAZARENE

McConnellstown, Pa.

On Route No. 26, three miles south of Route U. S. 22 at Huntingdon, Pa.



Pastor
REV. ROBERT C. ROBERTS
McConnellstown, Pa.
Phone, Huntingdon 914R2

N. Y. P. S. President
HAROLD DEAN
R. F. D.
Hesston, Pa.

S. S. Superintendent
HARRY SHAFFER
McConnellstown, Pa.

W. F. M. S. President
MRS. DOROTHY SHAFFER
McConnellstown, Pa.

Sponsors for four and one
half years

THE NAZARENE HOUR

Broadcast every Wednesday
Afternoon—2.00 P. M.
Over WMRF — 1490 K.
C. — Lewiston, Pa.

MacGREGOR'S FLOWER SHOP

Plants and Cut Flowers for All Occasions

We Specialize in Corsages

Wedding Bouquets and Floral Pieces

WILLIAM MacGREGOR, *Prop.*
CLARA MacGREGOR, *Mgr.*

Tel. MAYflower 2270
17A Beale Street
Wollaston, Mass.

Compliments of

THE MILLER PRODUCE COMPANY

FANEUIL HALL

BOSTON 9, MASSACHUSETTS

"A Lower Light for the Darkest Night"

BEST WISHES

ELMIRA, N. Y.

CHURCH OF THE NAZARENE

Cedar and Holdridge Sts.

Phone 2-2124

ANTHONY B. SAMPSON, *Pastor*



Sabbath School	10:00 A.M.
Divine Worship	11:00 A.M.
Youth Hour	7:00 P.M.
Evangelism	7:30 P.M.
Mid-week Worship	
Wednesday	7:30 P.M.



CALVARY CHURCH OF
THE NAZARENE

Centre Ave. and Fourth St.
Reading, Pa.

REV. G. THOMAS SPIKER, *Minister*
Residence, 945 McKnight Street
Phone 2-9890

Sunday Services

Sunday Bible School	9:45 a.m.
Worship	10:45 a.m.
Senior and Hi N.Y.P.S.	6:45 p.m.
Evangelistic Service	7:30 p.m.

Mid-Week Service

Prayer Meeting, Wednesday	7:45 p.m.
---------------------------	-----------

Broadcast

"Echoes From Calvary"

Every Sunday Afternoon from 2:00-2:30
Station WEEU, Reading, Pa.
850 On The Dial
Inspiring Singing with
Organ and Piano Accompaniment

“Where You Are Never a Stranger”

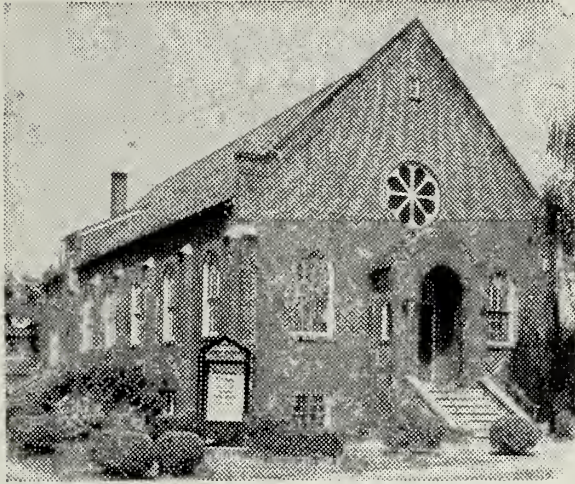

First Church of the Nazarene

11th and Wyoming Sts.
Allentown, Pa.

Compliments

of the

SUNDAY BIBLE SCHOOL

SUNDAY SERVICES

Sunday Bible School	9:30 A.M.
Morning Worship	10:45 A.M.
N. Y. P. S. Devotional Service	7:00 P.M.
Junior Meeting	7:00 P.M.
Evangelistic Service	7:45 P.M.

Mid-Week Service

Wednesday	7:45 P.M.
-----------	-----------

Missionary Service

First Wednesday of Month

RALPH A. MICKEL

Minister

1109 Wyoming Street

Phone 6422

FIRST CHURCH OF THE NAZARENE

Euclid Ave. and Hampton St.

Trenton, N. J.

Sunday School	9:45 A.M.
Worship	10:45 A.M.
N. Y. P. S.	7:00 P.M.
Evangelistic Service	7:45 P.M.
Prayer Service, Wednesday	7:45 P.M.

BOYD M. LONG

Pastor

Parsonage

305 Euclid Ave.

POST-WAR INVESTMENT STRATEGY

Would you like to check your investment strategy with that of Babson's? If so, clip this advertisement, send it to us with a list of seven securities you own. We'll tell you whether our strategy is to Hold or Switch. No cost or obligation. Write Dept.

BABSON'S REPORTS

Wellesley Hills 82, Mass.

Compliments of

THE CHURCH OF THE NAZARENE
Paterson, New Jersey

REV. HENRY DESHAW
560 Market Street
Paterson, N. J.



REV. FLOYD GALE
Pastor

LOUIS BRUBAKER
S. S. Superintendent

"Victory Ahead"

CHURCH OF THE NAZARENE

Alliance, Ohio

Corner of Linden at Summit St.

AKRON DISTRICT



CHURCH of the
NAZARENE
Deepwater, N. J.



Sunday School Supt.
R. L. Ware
N. Y. P. S. Pres.
Preston Morris
W. F. M. S. Pres.
Mrs. F. Zanes, Sr.
*Y. W. F. S. and
Junior Supervisor*
Mrs. F. Zanes, Jr.

REV. C. G. RIFE
Pastor

Church of the Nazarene
Beverly, Mass.
Rantoul and Cabot Streets

REV. R. E. LOCKWOOD
Minister

Compliments of

ROCKLAND, MAINE
CHURCH OF THE NAZARENE

REV. CURTIS L. STANLEY
Pastor

Compliments of

Manchester,
Connecticut

CHURCH OF THE NAZARENE

"Study to shew thyself
approved unto God . . ."

JAMES A. YOUNG, *Pastor*

Cameras

Motion Picture Equipment

Photographic Supplies

Printing and Developing

Greeting Cards



WELCH'S

Camera and Card Center

680 Hancock Street Wollaston

Compliments of
West Somerville
Church of the Nazarene
Organized 1901

Corner Elm and
Russell Streets

West Somerville,
Mass.

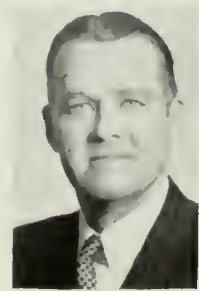

"When Visiting the Boston Area—Worship at West Somerville"

We Welcome You

Rev. Byron W. Maybury
Pastor

**MARITIME
DISTRICT**

We're young but

we're growing

EVERYWHERE!!



Pine Island Camp

- * Island Sanctuary
- * Central Location
- * Ideal Recreational Facilities

**DISTRICT CAMP
INAUGURATION**

July 2-14, 1946

Outstanding Workers

CONGRATULATIONS

to

CLASS OF '46



REV. W. W. TINK
District Superintendent

Directors

- W. W. Tink
- G. E. Archibald
- A. G. Hewitt
- M. E. Carlin
- Ross Schurman
- Ben. Goertzen

Compliments of . . .

CHURCH OF THE NAZARENE

Pine and Freedley Streets

Norristown, Pa.



REV. EARL C. WOLF
Pastor

**KELLOGSVILLE
Ohio**

**CHURCH
OF THE
NAZARENE**

Arleigh E. Barrett
Pastor

TO
E.N.C.

CONGRATULATIONS

FOR
YOUR

ADVANCES!

S CHURCH · FURNITURE TAINED · GLASS



A. Our new catalogue on Church Furniture and other supplies for the church has just come off the press. At the bottom of this page you will find a few of the hundreds of items listed in this booklet. A copy will be sent to you free upon request.

B. The window shown at the left was recently made and installed in the Natick Baptist Church of West Warwick, Rhode Island. It contains the names of all the men and women who served in World War II.

Write today for your copy of our new catalogue on memorial windows and how they are made.

WHITTEMORE ASSOCIATES, INC.

16 ASHBURTON PLACE

BOSTON 8

MASSACHUSETTS

